THE WEATHER.

For Boston and vicinity: Partly cloudy to-night and Friday; light southwest winds.

High water: 6:45 a. m.; 7:15 p. m.

HEARST'S

BOSTON AMERICAN

THE TWENTIETH CENTURY NEWSPAPER

NIGHT EDITION

VOL. 2—No. 141. 10 PAGES BOSTON, THURSDAY, AUGUST 10, 1905. Copyright, 1905, by the New England Newspaper Publishing Company. 10 PAGES PRICE ONE CENT.

SAYS JAPAN WILL DEMAND BILLION DOLLARS AS WAR INDEMNITY

PEACE CRISIS

COMES TO-DAY OVER THE

JAP TERMS

This Is Witte, Man of the Hour, Who Holds Fate of Peace Council In His Hands.

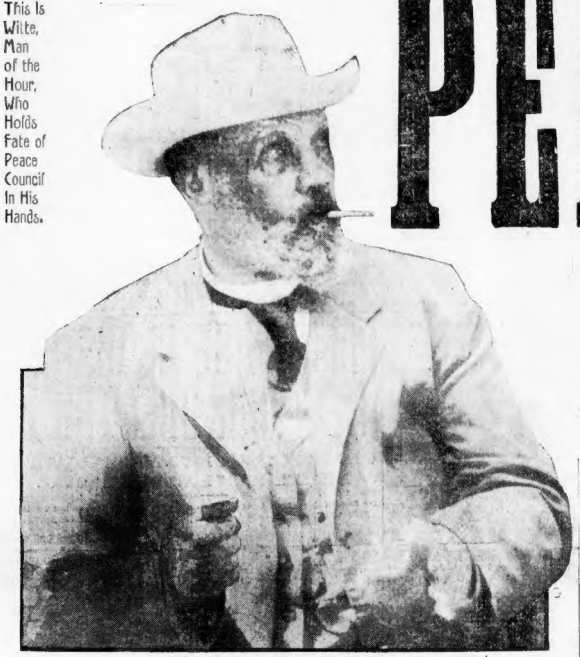

Snapshot by Boston American Staff Photographer.

M. WITTE, CHIEF RUSSIAN PEACE ENVOY, ENJOYING A CIGARETTE.

PRAYED ALL NIGHT TO REVIVE DEAD HUSBAND BY CHRISTIAN SCIENCE

WIFE OF F. C. MOSELEY, KILLED BY LOCOMOTIVE, TRIED TO BRING HIM TO LIFE.

After spending the whole night in prayer beside its body, the wife of Frederick C. Moseley, the Neponset lumber merchant instantly killed by a train yesterday afternoon, today abandoned her belief that he was still alive and admitted that he was dead when he did. Then Mrs. Moseley fell exhausted to the floor and is today confined to her room.

For thirteen hours Mrs. Moseley and the Christian Science healers called by her prayed over the body. Not until 5 o'clock did they give up their efforts to restore life to the crushed form. At that hour an undertaker was sent for and the sign of death hung at the door.

No statement will be made by any member of the family.

Westmoreland street, Dorchester's aristocratic neighborhood, where the Moseleys live in a magnificent mansion, is stirred over the strange proceedings. The body of Mr. Moseley was brought home in an undertaker's wagon after the wife had begged the police to let her have an ambulance, as she believed the conveying in the other would be an admission of death.

To all who questioned her she said:

"My Husband Still Lives."

"My husband is still alive."

Alfred Farlow, head of the publication committee of the First Church of Christ and a former president of the Church, says that Christian Scientists do not deny the fact of physical death.

"The question is absurd," said Mr. Farlow.

"I feel that there must be some mistake in the report that efforts have been made to restore Mr. Moseley to life if his friends really believe that he was dead. It seems much more reasonable to suppose that the Christian Science healers went to Mrs. Moseley's home merely to console with their sympathy, the same as any one's friends would do in affliction. If, however, it is really true that they have been endeavoring to revive him, it is probably because they have reason to believe that there is still life in him and the efforts at resuscitation would only be wasting.

Mr. Moseley was pronounced dead by the first physician who reached the baggage room at the Neponset station, where the body of the lumber merchant was carried. It had been dead thirty feet by the heavy engine. The merchant's skull was crushed. He had undoubtedly died instantly.

Mr. Moseley was very deaf, and did not hear the train. He also carried an umbrella in such a manner as to hide the approaching express from his view.

Christian Science Doctor Called.

He was picked up and taken into the baggage room, and was found to be dead. Mrs. Moseley arrived soon afterward and attempted to resuscitate her husband. She sent for a Christian Science doctor, and the body was prayed and worked over the body all to no avail.

The police of the Dorchester station were notified and Undertaker Gleason was ordered to take charge of the body and Medical Examiner Macdonald was notified. The wife observed the finding of the body of her husband placed in an undertaker's wagon and appealed to Patrolman Gallagher and Murdock for the use of the police ambulance to take the body of her husband home.

Permission was refused for the use of the ambulance, and after a fruitless wait, during which time the wife and Christian Science doctor worked almost unceasingly, Mrs. Moseley finally consented to permit her husband's body to be taken to her home, 14 Westmoreland street, Dorchester, by the undertaker.

Scientists Work on Body All Night.

Once the body had been taken inside the palatial residence, Mrs. Moseley renewed her efforts. When questioned about her husband, she said: "My husband is alive. He is not dead and I care nothing what the police have reported in the matter."

During the evening many Christian Scientists called at the Moseley residence. Miss White, a sister-in-law of the dead man, said there were seven Christian Scientists working upon Mr. Moseley and that they had hopes. Just what these hopes were could not be learned.

Mr. Moseley was as ardent a Christian Scientist as was his wife. They regularly attended the First Church of Christ in Boston. To his friends Mr. Moseley often expressed regret that there was not a church of Christian Science in Neponset that would give a large amount toward erecting a church in Neponset.

Married Six Years Ago.

He was twice married and had one son, Russell, aged seventeen years, by his first wife, who is now deceased. Mr. Moseley was formerly employed by him as a bookkeeper. They were married six years ago, and about the time Mrs. Moseley became interested in the teachings of Christian Science.

Mr. Moseley was about forty-six years of age.

Fate of Conference Likely to Be Decided at To-day's Meeting, When Jap Envoys Are Expected to Outline What They Expect Russia to Concede.

Special to the Boston American.

PORTSMOUTH, N. H., Aug. 10.—A crisis in the peace negotiations between the Russian and Japanese envoys will be reached, it is believed, before to-day's sessions come to an end. The crucial moment will have arrived when the representatives of the Mikado make known to the envoys of the Czar the terms upon which the war may be ended.

These demands, it is believed, will either be so drastic that the Czar, through Witte, will peremptorily decline to discuss them at all or will offer hope for peace through a reasonable amelioration of their provisions.

Professor Takasgi of the Imperial University of Tokio declared to-day Japan would demand a billion dollars indemnity, evacuation of Manchuria and cession of Sakhalin.

There are those here who have the impression that the Russians are in a rather pessimistic frame of mind to-day. The Russian and Japanese correspondents did not send out any very roseate stories to their home papers. But as a matter of fact, it is not believed that they know anything more about the real situation than any of the other newspaper men on the ground.

CREDENTIALS ALL RIGHT.

The envoys were half an hour late in getting together to-day for their first session. The first thing taken up was the matter of credentials. The Japanese envoys had seen the Russian credentials yesterday. The were all right, it is said. The Japanese presented theirs today. It is presumed that they, too, would be satisfactory. Both sets, it is believed, gave the envoys full powers to conclude a treaty of peace.

The matter of the demands of the Japanese, it is believed, will be taken up without delay. It is not thought that the question of an armistice would be broached at this early date of the proceedings or before the Russians knew what their enemy proposed in the way of putting an end to the fighting.

No official information was given out regarding the business to be taken up at to-day's session except that the formal presentation of credentials would be made. The arrangements for privacy for newspaper men from the navy yard on an island seven miles from the hotel. Yards of shipboard to the grounds will not be issued during the period of negotiations, unless the premiers now being entertained for reasons Admiral Mead to reconsider his decision.

NO EXCHANGE MADE.

If Admiral Mead permits, the envoys

Continued on 2d Page, 4th Column.

Searchers on Relief Steamer Terra Nova FIND ZIEGLER PARTY

Antony Fiala and Expedition Are Saved, Except One Seaman, Who Has Died.

Steamer America Was Lost in the Ice in the Winter of 1903-'04.

HONNINGSVAAG, Norway, Aug. 10.—Anthony Fiala, the arctic explorer, and all other members of the Ziegler-Fiala arctic expedition except one seaman, have been rescued by the relief steamship, the Terra Nova. The one seaman who was not saved, died from natural causes.

The ship America, which took out the Ziegler-Fiala party, was crushed in the ice and lost. This happened early in the Winter of 1903-04. Not only was the ship lost, but a large part of the provisions was destroyed with it, also nearly all the coal.

JOY OVER REPORT OF FINDING THE EXPLORING PARTY

The news of the rescue of Fiala and his comrades comes only three days after the news from Shannon Island, coast of Greenland, that the other vessel, the Magdalina, had failed to find the explorers on Shannon Island.

It was thought that the explorers might be on Shannon Island or on Franz Josef land. When the report of the failure of the Shannon Island trip of the Magdalina came in, hope for the explorers went down greatly. To-day's cablegram from Norway, telling of the finding of the explorers in Franz Josef land, now ends the long anxiety felt for them.

Over Two Years Gone.

Anthony Fiala left on his venturesome voyage from Trondhjem, Norway, on June 23, 1903. The crew, under Captain Edwin Coffin of Martha's Vineyard, consisted of fourteen officers and men, but in the expedition altogether there were thirty-six men. Captain Coffin had seen twenty years of experience in the ice, and the two mates had chased whales in Arctic waters for fifteen years. All the crew were experienced whalers.

The America, of 470 tons, was the ship that conveyed the Ziegler expedition under Evelyn Briggs Baldwin, to Franz Josef Land in 1901. After her return from that expedition, in August, 1903, she was brought down from Tromsoe to Trondhjem, overhauled, cleaned, strengthened at vital points, given new decks and a very complete new equipment of electric dynamos.

200,000 GATHER TO HEAR THE PRESIDENT

ROOSEVELT TALKS TO MINERS AND TEMPERANCE HOST AT WILKESBARRE TO-DAY.

By Boston American Leased Wire.

WILKESBARRE, Pa., Aug. 10.—Over 50,000 mine workers who are in this city, and 80,000 more who cannot get here, are anxiously waiting to hear what President Roosevelt has to say in his speech this afternoon. Including the temperance workers, there are probably 200,000 visitors here. Many of the mine workers have brought their families and are camping out along the streets, determined to secure an advantageous position for seeing him if they cannot hear the speech. They will wait there until he makes his tour of the city late in the afternoon.

President John Mitchell of the Mine Workers' Union, who is to preside at the joint meeting of the miners and the Catholic Total Abstinence Union, which President Roosevelt is to address, says:

"I expect to see a great outpouring of the mine workers and the largest gathering of them in the history of the union. It will be a day long to be remembered, and is one of the most notable in the history of labor interests in the country."

Big Temperance Host.

The miners are hoping that the President, in his speech, will make a statement regarding the existing situation at the approaching expiration of the contract with the operators, and give them some advise on how to act in their efforts to secure a renewal of it and further concessions.

At noon to-day a host of temperance orders and temperance soldiers in uniform, numbering over ten thousand, paraded the streets of the city. They will line up along the streets over which the President will pass to aid in guarding him. Every policeman and fireman in the city is on duty, and large forces of policemen from Scranton and other nearby towns have come to their aid. The streets over which the President drives have been roped off and every precaution taken to guard him. The President will arrive soon after 2 o'clock.

Many Notables Present.

All mines, factories and shops in the Wyoming Valley are idle, and business is suspended for the day.

Cardinal Gibbons, Mayor Weaver of Philadelphia, Judge W. J. Gibbons of Chicago, Congressmen, Senators, Judges and church dignitaries from all parts of the country are here.

There was no session of the C. T. A. U. convention to-day. The delegates attended a requiem mass at St. Mary's Church.

JAPANESE FLEET IS SENT TO KAMCHATKA

SECOND SQUADRON IS ORDERED TO OKHOTSK ON THE COAST OF SIBERIA.

LONDON, Aug. 10.—The correspondent of the Reuter Telegram Company at Tokio wires that Admiral Kataoka has dispatched one Japanese squadron toward the peninsula of Kamchatka, and another squadron to Okhotsk, on the Siberian coast.

The Czars have already started to carry out their orders, the nature of which has not been revealed.

Kamchatka is a peninsula in the northeast of Asia, attached to the Russian government of Primorsk. Its length is 850 miles, and its breadth, in the widest part, 280 miles. The population is estimated at 8,000. Winter lasts nine months of the year.

The exports comprise sable, fox and other skins, whale oil, fish and eggs. The imports are rice, flour, colonial goods and spirits. Trade is chiefly with Okhotsk.

Kamchatka was discovered and conquered by the Russians between 1696 and 1706.

NIECES LOSE IN $50,000 WILL FIGHT

Mrs. Cora Putney and Mrs. Daniel Bowen of Somerville have lost their contest of the will of their uncle, Thomas R. Weaver of Springfield, who left an estate of nearly $50,000. The bulk of the property was bequeathed to his second wife. Judge Long decided that Weaver was sound in mind when he made the will.

DOUBLE-HEADER FINE FOR THE HUB FANS

TIGERS AND CHAMPS IN FINE SHAPE FOR BARGAIN DAY SERIES.

BATTING ORDER.

BOSTON.		DETROIT.
Selbach, r. f.		Cooley, c. f.
Parent, s. s.		Schaefer, 2b.
Burkett, l. f.		McIntyre, l. f.
Collins, 3b.		Crawford, r. f.
Stahl, c. f.		O'Leary, s. s.
Freeman, 1b.		Coughlin, 3b.
Criger, c.		Lindsay, 1b.
Tannehill, p.		Drill, c.
		Kitson, p.

Umpire—Sheridan.

HUNTINGTON AVENUE GROUNDS, Boston, Aug. 10.—With a brace of games on with the Tigers the attraction was too much for the fans to withstand, and they escaped from the sultry downtown districts and got out on the accustomed benches to watch the Champs do the walloping act in a double performance.

The enforced lay-off of yesterday put the teams in better shape to go the doubled route under full steam, and the pace vied with the weather in degree of intensity.

Tigers Hard to Kill.

Once was never better to find out Champs could really do under

Continued on 7th Page, 1st Column.

JAPANESE ENVOYS WIN FIRST POINT IN PEACE CONFERENCE

BARON KOMURA READS RUSSIANS' CREDENTIALS AND AVOIDS SHOWING HIS OWN

SHREWD MOVE IN GREAT GAME OF DIPLOMACY

Mikado's Representative Offers to Send for His Papers After Leaving Them at Hotel.

SORRY AT "OVERSIGHT"

By J. Frank Davis.

THE WENTWORTH, Newcastle, N. H., Aug. 10.—Japan won its first point in the game of diplomacy now being played at the Portsmouth Navy Yard. Wily old Baron Komura read the Russian credentials yesterday forenoon. The Russians did not see his until to-day. It was officially given out that Komura, depending upon the informality of the first meeting, neglected to take his credentials to the meeting, that he expressed his sorrow at the oversight and offered to send for them, and that M. Witte, who had already passed his credentials to Komura, said he would be satisfied with a verbal statement of their contents.

This is very pretty and courteous, but it must occur to everyone who has ever heard of the tortuous methods of diplomacy, especially Oriental diplomacy, that it is extremely improbable that there was any accident at all in the happening.

When the first day's session ended, the Japanese knew exactly what powers are possessed by the envoys of the Czar. The Russians had not seen even the glimmer of a single imperial seal. One might suppose the Japs had made up their minds to await their view of the Russian credentials and then, if a trap were suspected such as was laid for Japan in the Chinese negotiations, to follow the exact form of the suspicious sentences in their own documents.

The few men well informed in the tricks of diplomacy who thoughtfully considered the credential incident are raising such suppositions as this to-day.

It does not appear what the Japanese had to gain by their action, save that it enabled them to see the first of their opponents' cards before they saw theirs.

Nothing is more important than the proper form of credentials, as the Japanese learned when, after they had given their terms to the Chinese, at the end of the Chino-Japanese war, they found the Chinese were not empowered to close peace arrangements and were humiliated by having their demands used as an excuse for the intervention of the European powers.

DIAMOND CUT DIAMOND.

"It was just such diplomacy as Russia herself is constantly playing," said a man whose knowledge of diplomacy is world-wide, to me last evening. "The Russians probably realized it themselves after the incident was closed.

M. Korostovetz said the idea of this being a point for the Japanese was "all nonsense."

Mr. Sato also deprecated the idea, saying: "Komura didn't care. Mr. Witte would have his credentials. That is all there is to it."

There was slightly more fraternizing among the envoys of the two countries last night than previously. They are becoming more accustomed to each other's faces in the reception room together during the evening as they passed several such meetings at protocol hours. The only instance of publicity of conversation between the envoys themselves of the two nations was when Lieutenant Commander Takashira met Count Cassini at Washington, talked for ten minutes on the piazza with interpreters, while those of the Russian commission looked on.

While they were taking Baron Komura and Mr. Takahira came out upon the veranda and stood for five minutes taking the air. They were soon within easy range of M. Nobakoff, who, after a second or two, unobtrusively said good night and went into the reception room.

The evening scene in the reception hall and palm room was very brilliant. The Tenth Artillery Band, ordered here from Fort Banks at the request of Assistant Secretary Peirce, gave a concert on the piazza, alternating with the hotel orchestra, which played for the ball room. The guests were out in force, and many of the Russian officers' wives, attracted by the music, came over from their ship.

Neither M. Witte nor Baron Rosen was in evidence all the evening. It was a subject of comment that the Russian envoys did not take dinner last night in the public dining room, but had the meal served in their own apartments. Komura and Takahira ate in the public dining room.

BUREAU OF PUBLICITY.

The two admirable gentlemen who have been selected to give out to the scores of newspaper correspondents the news of the two commissions have evidently been selected for their ability to talk English—without disseminating information. The attractions to this moment have been courteous, intelligent and interesting—but hardly important. A list of clerks, a statement that nothing has been done but something some time may be, a piece of information as to the opinion of the informant as to the beauty of the American women who throng the hotel at nights, diamond-bespangled—this is the principal result, to date, of the efforts to interview the official news announcers.

Mr. A. Sato is the second clerk of the Japanese commission. Educated in this country, he speaks English fluently and with little accent. M. George Korostovetz is the first clerk of the Russian commission. He speaks English as fluently as Mr. Sato, but with a pronounced Parisian accent. Each has thus far been extremely courteous. Each, however, has developed an interesting habit of sending to all the correspondents the word that an official statement is to be issued in a little while, and supplementing it, a few hours later, by the explanation that "a little while" is a phrase employed in the Orient which does not actually meaning some time to-morrow afternoon or evening.

It has been a source of some surprise to the throngs in the lower that the respresentatives of the two nations circulate so freely among the guests, and maintain so democratic an attitude. This is even more true of the Japanese than of the Russians. The attaches of the Japanese party sit on the piazzas and smoke, frequently, and even Baron Komura himself spent a few moments in the ocean reception hall of the hotel yesterday afternoon.

SOCIETY CHARMED.

Society is charmed with the foreigners. Matrons and maids view them with longing eyes and hope for introductions—usually without avail—and the desire of the Summer girls to make the acquaintance of the titled foreigners has led to some amusing incidents. One took place in the afternoon in the hotel reception room.

A Summer girl came into the room with a tiny puppy, a well-bred Boston terrier she had just purchased. A bandsome Japanese, well-dressed and intelligent, sat upon a divan. She rushed up to him.

"Oh, please, please, excuse me," she gushed, "but you would oblige such an honor if you would name my little dog."

The Japanese rose and bowed reverently. "I am honored, miss," he said, "and will name him Togo."

The girl was delighted. She told all the girls in her set how new dog had been named by a member of the Japanese envoys' party! The mis-leading young Japanese was Lieutenant-Commander Takashira.

During the afternoon a pair of traveling trick bicycle riders visited the hotel and gave an entertainment on the broad drive in front of the main piazza. A hundred or two guests witnessed it, and the auditors included a number of minor members of the peace parties.

The envoys are a modest collection of men, and make no fuss as they go about the place. There is, however, a head porter, much uniformed and filled with pride of position. During the entertainment the porter crossed the drive between the auditors and the bicyclists, one of whom was a very clever comedian of the "Rube" variety. The porter was dressed as gorgeously as usual, and walked with some pomp and circumstance.

ENVOYS HONEST MEN.

"Gee!" called out the comedian, looking at the porter and talking to his audience. "There goes one of the plenipotentiaries." Nothing that has happened since the week began has aroused so general a laugh.

The envoys themselves make no attempt at display. Neither party wears orders or insignia. There is very little of the picturesque in the gathering. A dash of color was injected yesterday, when Captains Gibbon and Winslow of the Dolphin and Mayflower came to pay a call upon the envoys. They were in full dress, and the gorgeous gold braid and epaulets made a bright centre to the circle of admirers by whom they were surrounded as they stood waiting a response to the sending up of their cards.

The Japanese evince an intention to work hard while their duties last, and take their recreation, if any they purpose to get out of the trip, after peace has been declared. Beyond a drive in the afternoon, neither Komura nor Takahira have taken any recreation since arriving here.

Everyone was surprised at the length of the sessions decided upon yesterday. It had not been believed that the envoys would meet for longer than three hours a day. The information, first given out by Mr. Takahira yesterday afternoon, that they had agreed to sit from 9:30 to 12:30 each morning, and from 3 to 5:30 or 6 each afternoon, was unexpected.

ALL WORK AT NAVY YARD.

This is taken to mean that the conferences of the separate parties will not be held in their suites at the hotel, as had been anticipated, but in their special rooms at the navy yard, where they have every facility for work, including cable connections, and where they are absolutely free from interruption or even an attempt to penetrate their secrecy.

When Mr. Sato said yesterday that Japan's peace terms would be made public on the day that the treaty of peace was signed, he expressed what seems to be the Japanese intention as to the publicity attending the envoys' labors. He supplemented his statement later by saying that it was the envoys' intention to have him give out, daily, any matters that they deemed it proper for the public to know.

Automobiles and launches—the latter flying the flags of Russia and Japan—are ready for the starting of the trip to the navy yard to-day. Baron Komura and Mr. Peirce, according to Assistant Secretary of State Adee, will be the daily programme, and the public will never know which way the envoys are to travel. This will minimize any chance of assault by Anarchists upon the visitors.

COSSACKS IN FIGHT WITH MUTINEERS OF RUSSIAN REGIMENT

BERLIN, Aug. 10.—The Schlesische Zeitung says that the 150 men of the Volhyn Regiment at Warsaw, Poland, refused to obey orders and finally precipitated a fight for the Far East. All the mutineers were disarmed by the other soldiers.

Later this sentence was commuted, and every tenth man was ordered shot. A company of Lithuanians were ordered to execute the sentence, but the company refused to fire on the condemned soldiers. A regiment of Cossacks was summoned immediately by telephone, and a fight ensued, in which both sides suffered severely. Another infantry regiment was then summoned, and the Lithuanians were compelled to surrender.

Secret proceedings were conducted behind the walls of the citadel, and secrecy is observed as to what occurred.

RUSSIAN ARMY UNIT FOR WAR--ROUSSINE

HOTEL WENTWORTH, Newcastle, N. H., Aug. 10.—"The Russian army is a unit for the continuation of the war," declared Commander A. Roussine, recently chief naval adviser to General Linevich, who has just joined M. Witte's staff.

M. Roussine arrived direct from St. Petersburg via New York. He was confident that the American people greatly misunderstood the reported disorders in his country.

"The great majority of the people are contented and happy," said he. "You hear of a few outbreaks, but you hear little more of the millions who are satisfied with their lot. The Russians as a whole are as loyal to the Czar as you are to your Government.

"If a part of the army were taken it would be for a prolongation of the conflict."

WITTE TO CZAR---JAP TERMS ACCEPTABLE

ST. PETERSBURG, Aug. 10.—It is reported that M. Witte has telegraphed the Czar that he already knows the Japanese terms, and that they are acceptable with a few amendments. He believes that Japan will agree to the changes which he will propose.

As a result government officials now take a more optimistic view of the outcome of the peace negotiations which are in progress at Portsmouth, and it is noticeable that they are hopeful that the war will be brought to an end.

DOINGS OF PEACE ENVOYS CAUGHT BY AMERICAN CAMERAS AT PORTSMOUTH.

ENVOYS LEAVING WENTWORTH IN AUTO.
Baron Komura beside chauffeur, M. Adachi with cigarette in mouth and seated beside Minister Takahira.

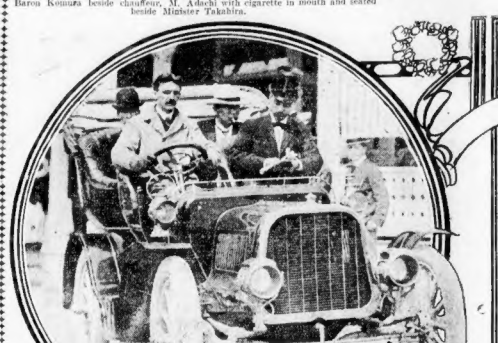

CAUGHT PHOTOGRAPHING EACH OTHER.

The AMERICAN photographer found the party of Jap attaches just as K. Takahira was about to snapshot H. W. Denison, the American adviser of the envoys, who is holding up his hands to foil the Jap. M. Sato, second clerk of the embassy, is pointing his thumb to the AMERICAN'S Camera and Takahira laughs good-naturedly, while M. Takashira, the fourth member, merely smiles.

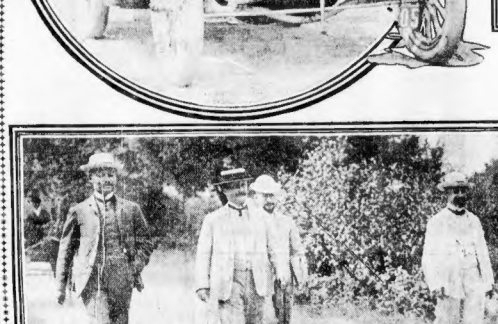

RUSSIAN ATTACHES TAKING A ROAD CONSTITUTIONAL.
From left to right—M. Planson, M. Shgroff, M. Batscheff, M. Berg.

ENVOYS IN SECOND DAY CONFERENCE

Continued from First Page.

will arrange that a brief statement of the morning's session's business be sent half a mile to the navy yard gate and posted for the information of the newspaper men.

The report that the protocols of yesterday's conference were exchanged at the Hotel Wentworth at 1 o'clock this morning between M. Sato for the Japanese and M. Nabokoff for the Russians, is authoritatively denied. M. Korostovetz, spokesman for the Russian party, pointed out that there was no formal meeting of the envoys yesterday, and that therefore no protocols were drawn up.

The Russians again deigned the proceedings to-day so that the envoys, in meeting, getting together at 9:30 as was intended, did not begin work until nearly half an hour later. In leaving the hotel to-day there was a verbal clash between Secretary Peirce and Assistant Secretary of State Peirce as to the manner of taking the Russian secretaries to the Navy Yard that indicated the subtleties of the hair were not in the best of humor to-day.

Seven or eight of the Japanese secretaries got away from the hotel before 9 o'clock. They were the first members of the peace body to appear. They made the trip in a rally-ho. A few minutes later Minister Takahira and Baron Komura, accompanied by Mr. Sato, appeared. They got into an automobile and whizzed away. It was 9:10.

Ten minutes later the Russian secretaries appeared on the veranda of the hotel. In the party of half a dozen were M. Nobakoff, Assistant Secretary Peirce was on the lookout of the hotel to greet them. Yesterday Mr. Peirce appeared on the Japanese party. Mr. Peirce told the Russian secretaries that their tally-ho was waiting. They responded to it, a couple of the members carrying large portfolios.

PEIRCE WAS FIRM.

In a moment Korostovetz returned to the hotel veranda and, addressing Secretary Peirce, said:

"We have been informed by the driver of the tally-ho that it will take about three-quarters of an hour to cross the navy yard. That is too long. We must get there more quickly."

"I am afraid that is the best way we have at our disposal," said Mr. Peirce.

"But we can't get there in time," persisted the Russian, somewhat impatiently.

"Well," said Mr. Peirce suggestively, "the tally-ho has been waiting for you since 9:30."

"We'll go in the launch."

"I'm sorry, but there is no launch—it was ordered back when you decided to go in the tally-ho."

"We have got to go some other way—this is too slow."

Mr. Pierce smiled. Then he bowed slowly and said very firmly:

"I very much fear that the tally-ho is the only vehicle we can provide for you this morning."

BOWS FOR EVERYBODY.

The Russian apparently became impressed with the fact that he had to take the tally-ho or get another conveyance himself, and he bowed very low, smiled and—returned to the tally-ho and got aboard.

It was 9:20 when Mr. Witte and Baron Rosen appeared. They got into the auto that was awaiting them after they had shaken hands with the newspaper men, whom were a number of newspaper men who were apparently taken for somebody else, and were hurried away with unseemly speeds and in the act of bowing to everybody in sight.

Today it is reported here that Witte has received a telegram from the Czar that knows by a telegram from the Czar that knows by a telegram from the Czar that knows by the Imperial advisers but two have voted to end the war on the best terms possible. This with the fact that a majority voted in favor of Witte's own advice as to the payment of an indemnity leads members of the Russian Embassy to believe that peace is now more than probable, as a result of the present conference.

SENTIMENT AIDS PEACE.

Baron Komura is aware of the fact that Witte is empowered with plenary authority to conclude peace. In fact, the Russian chief envoy was particularly anxious to impress upon the Mikado's representative that his powers were as complete as could be wished. And on the strength of this assurance of affairs the Japanese, also, see brighter prospects for peace within a very short time.

JAPS FLOAT VARIAG, DISABLED IN THE CHEMULPO FIGHT

TOKIO, Aug. 10.—The Imperial navy department has announced the successful floating of the cruiser Variag "Russian" In view of the difficulty encountered, there is a strong feeling of general satisfaction over the raising of the vessel.

The Russian cruiser Variag and the Russian gunboat Koreitz were sunk by the Russians after being disabled by the Japanese in battle in the harbor of Chemulpo on Feb. 9, 1904.

REJECT OFFER OF LAWSON TO BURY UNCLE

Nephews Learn of Suicide of Former Partner of the Copper King.

CEREMONY WAS SIMPLE

Two nephews of Professor A. A. Woodbridge, once a business partner of Thomas W. Lawson, whose body was washed ashore at Cohasset after he had committed suicide, refused to accept the offer of Mr. Lawson to defray the burial expenses.

They learned of the identification of the body only after Mr. Lawson had come forward. Immediately they notified the copper king that they would take charge of the remains and bear all expenses.

Professor Woodbridge was buried at Woodside Cemetery, Cohasset. Rev. William H. Cole, pastor of the First Unitarian Church, conducted the brief burial service, with only the nephews, an undertaker and the grave digger as attendants.

3 DEPORTED ON REPUBLIC TO-DAY

Three detained immigrants were deported on the steamship Republic, which sailed for England to-day. Two were women in delicate health and the third was a Swiss boy who had intended to go to Utah, but found no friend awaiting him.

POLICE USE CLUBS IN NEW YORK BREAD RIOTS

CHARGE MOB THAT IS TRAMPLING LOAVES IN MUD, AND MANY PERSONS ARE HURT.

By Boston American Leased Wire.

NEW YORK, Aug. 10.—The bread riots of the East Side reached their climax last night. Midnight found the streets in the affected section filled with thousands of frenzied men and women, who stoned shops, attacked wagons containing kosher bread sent from Hoboken and Philadelphia and trampled the loaves in the street.

Scores were clubbed by the police all during the day and evening and scores of drug stores to have their wounds dressed. Arrests were of momentary occurrence, and damage done to wrecked shops was estimated in the thousands of dollars.

Several wagon loads of kosher bread that had been sent to the city from Philadelphia, to be sold for twenty-five cents a loaf to the poor Jews whose bakers have struck for less hours and better treatment, entered the territory of the strikers. The wagons were demolished and their contents trampled in the mud of the streets.

Police Charged Mob.

At an early hour a woman rushed into the hall of the strikers in Clinton street, crying that there were wagons outside with bread. In an instant the street was crowded.

Two dozen men made a rush for the wagons, were joined by scores of others, and in the twinkling of an eye the wagons were overturned, the bread scattered in the street and the drivers forced to seek shelter. Not a striker touched the bread with his lips, but thousands trampled the loaves in the mud.

Two police forced their way through the crowds, beating back all who tried to remain, and arresting all who offered resistance. Encouraged by success, the coats forced back the crowds and kept the streets clear for a while, but their efforts to restore order were of little avail, for, as soon as the officers disappeared, the crowds regathered and listened to speeches made by the strikers and their sympathizers.

A policeman stood at the door of every bakeshop from the Bowery to the East River and from Houston to Monroe street.

Price 16 Cents a Loaf.

From four cents a loaf the staple has risen to sixteen cents, with probability that it will go still higher as the strike continues.

Fifty striking bakers went to the shop of Jacob Beck, 201 Orchard street, and attempted to force their way in. They were met with violent resistance and a fight ensued, in which Policeman Sofsky engaged one of the most violent of the mob, grabbing him by the collar and dragging him toward the station. After a succession of desperate fights with the mob, in which he used his night stick freely and was badly battered himself.

A special committee will call upon Acting Mayor Ferrero to-day to present the side of the striking bakers and ask his protection from the hoodlums who attend them and foment trouble.

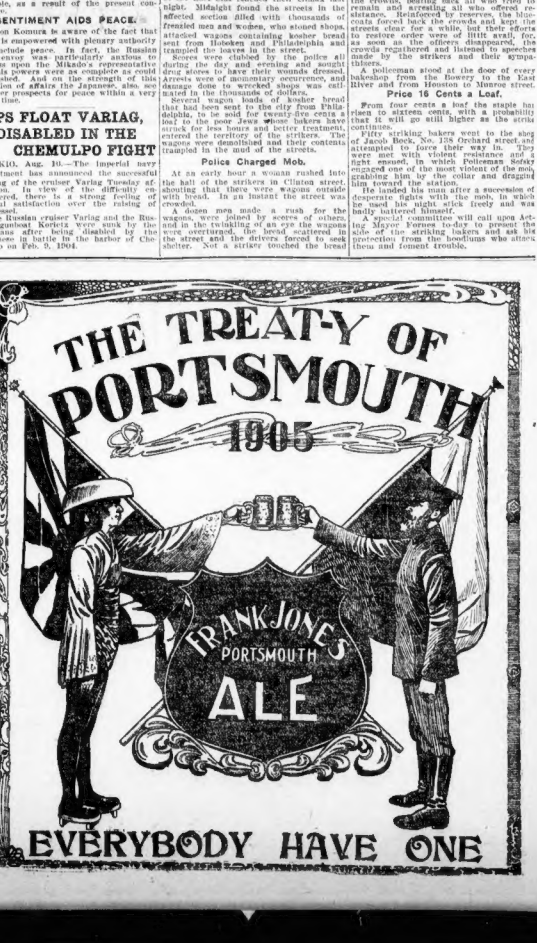

SECOND ROMANTIC MARRIAGE FOR BEAUTIFUL WIDOW WITH $8,000,000

MRS. BATES OF BACK BAY WED TO ENGLISHMAN

Was Former Husband's Cook, Now Gives Her Hand to British Naval Officer.

MET HIM IN BERMUDA

When the pretty cook of a Back Bay millionaire stepped from the kitchen into a fortune of $8,000,000, and thence into an assured social position, Boston society stunned. This metamorphosis resulted from the marriage to the late John D. Bates of pretty Miss Mary Clarkin of the North of Ireland, for thirteen years employed in his kitchen.

Now this same woman, a widow for four years, has again startled society. This time it is by her secret marriage to Captain Brent F. FitzRoy, late of Her British battleship, Charybdis. They were married several days ago but it only became known to-day. They are spending their honeymoon at Centre Harbor, N. H.

MRS. JOHN D. BATES.

MRS. FITZROY, FORMER MRS. JOHN D. BATES.
Wealthy Back Bay Widow Who Has Become Bride of a British Naval Officer.

CHAPTER I.

Forty-one years ago at Clones, in the north of Ireland, Mary Clarkin was born. From childhood she was singularly beautiful, and as she ripened into womanhood the promise of her early life was more than fulfilled. The dark hair and blue eyes of her native blood combined charmingly, and in poise and figure she became the most attractive woman in the north of Ireland.

The Clarkins were not wealthy, yet they were of an excellent strain of blood. For several years the girl lived at home, surrounded by her immediate family, two of whom, Estaleen and Margaret, were almost as beautiful as she was.

After awhile a swain of Ireland came to woo. His name was O'Carroll. He, too, was of the north of Ireland, and was a pigmate of Mary. They were together a great deal, then the friendship of childhood ripened into love, at least on his part. He asked for Mary's hand in marriage.

It was about this time, for some reason, Mary Clarkin decided to come to America. It might have been due to a petty disagreement with this lover of her childhood. No one ever knew definitely. Anyway three came a day when she told him good bye and sailed aboard a big ship for the United States.

CHAPTER II.

America brought home to the pretty colleen the necessity of earning her own livelihood. At home she had been deft and handy at all things, particularly in the kitchen. Once here she decided to adopt the kitchen as a permanent vocation, and then the problem of finding a good place presented itself.

For days she sought everywhere for a place, then at last her attention was attracted by an advertisement in a paper, which stated that a beauty of Back Bay desired a woman to take charge of his kitchen. Mary Clarkin answered the advertisement, going to No. 161 Commonwealth avenue. There lived John D. Bates, a millionaire of middle age.

The girl went to work. For several weeks she remained there in the kitchen before ever saw her employer. One day she did see him by accident. He saw her at the same time. He stopped and spoke to her, and admired the beauty of the girl.

After awhile it came to pass that he took more notice of her than formerly. Then in some strange way in which love moves he asked her to become his wife. It was the opening of the gates of fairyland to the pretty girl of the kitchen. She consented, and quietly one day they were married by a Catholic priest.

CHAPTER III.

Society was amazed at the announcement which was made through the press that John D. Bates, presumably almost a woman hater, had been married, and to a girl of the kitchen. Mr. Bates and the bride said nothing, they were happy together, and after awhile the question of whether or not Mrs. Bates should be received in society was raised.

There was a great deal of bickering and some heart burning, but she was received. Gradually it came at first, because of the full charm and beauty of the woman became known, society was won over to her. She became prominent in social affairs, particularly at receptions and in charitable way, giving freely of the $8,000,000 which she shared with her husband. Many of her gifts went to Catholic institutions.

Then for years Mrs. Bates reigned in her beautiful home on Commonwealth avenue, and took large parties to her handsome country estate, "The Briars," at Centre Harbor, N. H. Her husband, devoted and adoring always, gave her absolute freedom in her social campaigns, and she was a queen from almost the start.

Then her husband's health began to fail. He died in 1900, being sixty years old at that time. The fortune of $8,000,000 was left wholly to his charming widow. For three years she was in deep mourning.

CHAPTER IV.

About eighteen months ago Mrs. Bates, still in half-mourning, met Captain Brent F. FitzRoy of His Majesty's service at Bermuda, where she had gone for a brief rest before entering again upon the social life of Boston. At that time Captain FitzRoy was open in his avowal of admiration for the beautiful and wealthy widow.

Perhaps it might be that Mrs. Bates listened coldly, but anyway she returned to the United States and there was nothing known of the romance in her friendship for the society. But before she returned she invited Captain FitzRoy to be her guest some time at Centre Harbor, and this offer he accepted.

It was about a year ago that Mrs. Bates was again the centre of the public eye, by the fact that she was the victim of a diamond theft. Jewels valued at $5,500 disappeared from her home, "The Briars," and a reward of $500 was offered for their return. There were many pieces of value to her because they were her husband's gifts.

But the search of the police for the jewels was unavailing, and finally it trailed off into inactivity. It was about this time that Captain FitzRoy had a vacation and came to accept Mrs. Bates's hospitality at Centre Harbor. He remained there for several weeks as her guest, meeting her friends. Again, perhaps, he told her of his love, without avail.

CHAPTER V.

Immediately after Captain FitzRoy ended his vacation and went away, leaving his heart in the keeping of the beautiful widow, there followed a horde of suitors. Mrs. Bates still possessed all that striking beauty of her girlhood, only it was more mature, more complete, and she was the object of adoration by half a dozen men.

It was about this time that her correspondence with Captain FitzRoy grew to be a part of her life. She ignored others, but she waited eagerly and with flushed face the letters of the naval officer who had been her guest. They came from every port, and at last the one he had been expecting reached him.

Then it was that Captain FitzRoy resigned from the British Navy and journeyed to England to tell his family of his good fortune. They approved, and finally he came back to this country to claim the widow as his bride. He went again to the Centre Harbor estate and remained there for a week or so. Then arrangements for the forthcoming wedding were made.

CHAPTER VI.

It was within the week that Mrs. Bates and Captain FitzRoy, one of the handsomest men in the British Navy, came down to Boston from New Hampshire. Together they went to St. Cecilia's Catholic Church on Belvidere street, and there Father O'Keefe performed the ceremony which made the widow a wife again.

Miss Margaret Clarkin, sister of the bride, was the maid of honor, and Malcolm McKinnon, brother-in-law of the bride, was best man. Other than those of the two immediate families, few were present. None of the relatives of John D. Bates were present, although their names stand for the highest in Boston society.

Immediately after the ceremony the bride and groom left Boston for "The Briars," where they are at present. Their honeymoon will be spent there, and later perhaps they will go abroad, where the bride will be presented to the immediate family of her husband.

Now it is said that Mrs. FitzRoy will give another substantial sum to the church she is building at Centre Harbor, "Our Lady of Victory," as a token of her happiness. After the return of the couple to Boston it is probable that the social obligations which the bride as a widow shirked will be again taken up.

NO LAW COVERS ATTEMPT TO BRIBE COLLINS

Offer of Money to C. L. U. Chief in Dock Permit Matter Not a Crime.

SUGHRUE TO BE CONSULTED

While the Central Labor Union has engaged counsel to criminally prosecute the man who is said to have offered money to President Peter W. Collins to influence labor in favor of the National Dock Trust truck permit, it is doubtful if success attends their efforts. There seems to be no law in Massachusetts making it a crime to attempt to bribe a labor leader.

The first counsel for the Central Labor Union and Collins is Thomas A. Mullen of No. 13 State street, counsel for the People's Pure Ice Company, which has taken charge of the affair. Mr. Mullen said today in this connection:

"If we find there is no law making it a criminal action to attempt to bribe a labor official, then President Collins and the labor leaders cognizant of the attempted bribery will be officially in possession of facts they know and these will be published broadcast in the newspapers.

"The public ollicry is the place for this matter, and we are going to if we can't get him through a court."

Further, Mr. Mullen, speaking of what he intends to do in the matter, said:

"I shall go to the District Attorney as counsel for President Collins and will lay before Mr. Sughrue the same facts which the Central Labor Union committee laid before him, asking his opinion as to how to proceed."

"Will you, during your talk with Mr. Sughrue, refer before him the name of the man charged with attempting to bribe Mr. Collins?" he was asked.

"I will," was the reply. "I will do this as counsel for Mr. Collins, and upon the statement of Mr. Collins, which, if necessary, I will make into an affidavit."

President Collins will make a full statement either this afternoon or to-morrow as to the connection of the Central Labor Union with the charges which have been made of bribery and attempted bribery. Meanwhile it is understood that the man accused by President Collins has engaged counsel.

WOULD LIKE TO PROSECUTE BRIBE ACCUSER

Aldermen Hennessey and Clark, two of the men charged by Alderman Linehan with having been bribed to favor the National Dock Trust petition, have called on District Attorney Sughrue in an effort to find out whether there is any way to prosecute Linehan for criminal libel. It is understood that they received little satisfaction, being told that the remarks of Linehan on the floor of the Aldermanic Chamber were privileged.

Regarding this visit Alderman Clark says:

"I don't suppose that there is anything that we can do in the matter. I haven't replied to Alderman Linehan's charges, as I do not consider them worthy of attention.

"It seems to me that it is now up to Alderman Linehan to prove what he charges."

Alderman Hennessey said: "I don't feel that I am at liberty to discuss our visit to District Attorney Sughrue. You must get your information from the district attorney."

Alderman Linehan said: "I am not a lawyer, but I know when I made the charges that I did that I was well within my legal rights."

HUMIDITY GETS IN ITS WORK

It seems warm to-day, not because the temperature is unusually high, but owing to excessive humidity. Eighty per cent. is the humidity figure, which is ten above normal.

The temperature at 10 o'clock was also eighty. The lowest during the night was 71 at 4 o'clock. The lowest in New England was sixty at Eastport.

During the night there were heavy showers in several places in New England.

The weather forecaster says it may be a little warmer and partly cloudy to-night and to-morrow. Southwest winds will prevail.

MISS TUCKER IS RAPIDLY IMPROVING

EAST ROCHESTER, N. H., Aug. 10.—All doubt that Miss Mary Tucker will entirely recover from the effects of her thirteen days' wandering in new Hampshire's mountains to be over. Miss Tucker shows every sign of rapidly regaining her shattered strength. Her family remains here and spends much of this time with his daughter. As yet nothing has been learned of the woman's story, he is not inclined to talk, and her friends fear to excite her by their questions.

BOSTON STOCKS.

	Opening.	1 p. m.
Adventure	8	8
Allouez	3¾	3¾
Amalgamated	84½	85
American Telephone	144	144
American Woolen	34¾	34¾
American Woolen pfd	102¾	102¾
Atlantic	30	30
Atchison	88	89
Boston & Albany	260	260
Centennial	23¾	23¾
Dominion Coal	70	70
Daly-West	20	20
Dominion Iron	29¾	29¾
Dominion Iron pfd	120	120
Giroux Cons.	25½	25½
Mass. Electric	26¾	26¾
Mass. Electric pfd	66½	66½
Massachusetts Gas	90¾	90¾
Massachusetts Gas pfd	97½	97½
Mexican	47¾	47¾
Oscoda	109	109
Old Dominion	30	30
Shoe Machinery	33¾	33¾
Shoe Machinery pfd	93½	93½
Tamarack	70	70
United Copper	32¾	32¾
United Fruit	97½	97½
United States Steel	32¾	32¾
United States Steel pfd	93½	93½
Union Pacific	151½	151½

NEW YORK STOCKS.

	Opening.	1.30 p.m.
Amal. Copper	84¾	84¾
Amer. Car	34¾	34¾
Amer. Smelting	133¾	133¾
Amer. Smelting pfd	102¾	102¾
Atchison	88¾	89
Atchison & Ohio	103¾	103¾
Canadian Pacific	156	156
Chesapeake & Ohio	57	57
Chicago Great West	20¾	20¾
Chi., Mil. & St. Paul	160	160
Chi., Mil. & St. Paul pfd	204	204
Erie	37¾	37¾
Erie 1st pfd	74¾	74¾
Illinois Central	144	144
Louisville & Nashville	124¾	124¾
Missouri Pacific	103¾	103¾
New York Central	134¾	134¾
Ontario & Western	43	43
Pennsylvania	136¾	136¾
Reading	93¾	93¾
Reading 1st pfd	82¾	82¾
Reading 2d pfd	78¾	78¾
Southern Pacific	69¾	69¾
Southern Railway	32¾	32¾
St. Paul	172¾	172¾
St. Paul pfd	182¾	182¾
Texas Pacific	29¾	29¾
Union Pacific	151¾	151¾
Union Pacific pfd	93¾	93¾
U. S. Steel	32¾	32¾
U. S. Steel pfd	93¾	93¾
Wisconsin Central	29¾	29¾

GIGANTIC FRAUDS IN INSURANCE

BUFFALO, N. Y., Aug. 10.—Colossal swindles, perpetrated under a thin pretext of a formal compliance with law, representing fraudulent fire insurance in force aggregating $25,000,000, are charged against various pretended corporations which are now exploiting in Buffalo, and nearly all the counties of the western and southern part of New York, what is alleged to be a most nefarious fraud.

Five weeks ago information was laid before Attorney-General Mayer to the effect that there was a clique of men in Buffalo who since 1901 had built up as well for the manufacture of bogus insurance companies; that names were selected closely resembling universally known companies whose policies were closely imitated, and canvassers sought and wrote insurance in these companies; that as soon as a loss occurred the company went into the hands of a receiver, and other companies of the same character entered the field; that in this manner companies were incorporated faster than the courts could wreck them.

Attorney-General Mayer has designated Deputy Attorney-General George F. Slocum of Rochester to act as special representative of the State in a general prosecution against this industry.

PRELATE'S DEATH FROM FEVER LEADS TO PANIC

ARCHBISHOP CHAPPELLE.
Prelate Victim of Yellow Fever.

Noted Prelate's Last Words on Fever Plague

The result is appalling.

Last words of His Eminence Archbishop Placide Louis Chappelle, victim of yellow fever.

New Orleans Populace in Frenzy and Officials Have to Use Restraint.

Special to the Boston American.

NEW ORLEANS, Aug. 10.—The people who have been frightened at the yellow fever epidemic are panic-stricken now. The death of Archbishop Chapelle, the distinguished prelate, whose presence here has been the city's pride, and who kept the people's courage up by his personal work and words of good cheer, has now thrown the people into a frenzy of fear. Aside from the humanitarian work of suppressing the disease, the authorities now have the more momentous work of holding in check and reassuring the terror-stricken populace.

Many Imagine Disease.

As long as the impression was current that the archbishop was doing well and probably recovering, this frenzy was kept down and allayed. Now it has broken out anew and scores of these frantic people imagine they have contracted the dread disease when they have not.

Fright in a time of this kind, the doctors say, is more fatal than the yellow fever itself.

The Federal government is in full control of the fever situation. Surgeon White, who is at the head of the Marine Hospital service at this point, has taken personal charge of a new set of officers tendered to him in the Louisiana National Bank building. The work of fighting the fever will be directed hereafter from that point.

64 Deaths in 24 Hours.

Surgeon Blue and Assistant Surgeons F. C. Smith and E. M. Stoner, of Surgeon White's staff, have reported for duty. Several other army surgeons who are experts in yellow fever, will report here before the end of the week. Dr. Paul Gessner, a local physician, has been placed in charge of the local sanitarium work with a staff of five assistants.

The result of the holiday for general cleaning purposes was that thousands of barrels and boxes of rubbish were removed. The cleaning was so thorough that it will take several days to haul the rubbish away.

New cases reported in the past twenty-four hours total sixty four. The depression caused by Archbishop Chapelle's death is still keenly felt. The cathedral was crowded to the doors this morning when solemn mass of requiem was sung over the prelate's body. The masses will be repeated to-morrow and Saturday, when the body will be interred in the crypt of the cathedral.

CARDINAL GIBBONS SHOCKED AT DEATH OF ARCHBISHOP

WILKESBARRE, Pa., Aug. 10.—Cardinal Gibbons, speaking about the death of Bishop Chappelle, said:

"The news is a great shock to me. I had no idea the end was so near. I need not say how much I am shocked. Before leaving Baltimore this morning I received a dispatch from Archbishop Chappelle commending himself to my prayers. This was the first news I had that he was dangerously ill. I am deeply grieved by the news of his death."

GLOUCESTER SHIP ASHORE; CREW SAVED

Special to the Boston American.

GLOUCESTER, Aug. 10.—A telegram received here to-day announced that the fishing schooner Miss Vina was ashore at Wood Harbor, N. S. Captain John Swim and the crew of seven or no other details save that the schooner was after halt. The crew was saved.

JEWS SLAIN BY MOB NEAR KISHINEFF

City of Rishkahn Demolished as Result of Anti-Semitic Riots.

LONDON, Aug. 10.—Advices from Russian revolutionists at Rishkahn, Bessarabia, state that the entire city is in ruins as the result of an anti-Semitic riot in which a large number of Russian Jews were killed and hundreds severely injured. A number of the anti-Semitic rioters also received severe injuries. The houses of the Jews were invaded, furniture broken and the inmates killed or beaten.

The mob, not content with venting its fury in the killing and injuring of its unfortunate victims, pulled down and demolished the houses of the Jews.

The entire city of Rishkahn, which was inhabited mostly by Jews, is now in a state of complete desolation. The city looks as if a terrible tornado had struck it, and many of its unfortunate inhabitants have been compelled to flee to other cities.

Rishkahn is situated in the vicinity of Kishineff.

BIG GASOLENE BOAT LAUNCHED

The Tonopah, the largest gasolene boat ever built in Boston, owned by J. E. Anderson of Philadelphia, was launched from the shipyard of George Lawley & Son, South Boston, to-day.

She is 88 feet long, 14 feet beam and has a 150-horse power gasolene engine which drives twin screws. She is expected to make twenty knots an hour.

On next Tuesday, under Captain Edward Fuhr and a crew of five men, she will start on a Summer cruise along the South Shore.

Important!

As it has been brought to our notice that brokers and canvassers are taking advantage of our customers and securing their Gold Stamps at greatly reduced values, we again call attention to the value of the Gold Stamp in this store: $5.00 in merchandise for a full book, or at the rate of $3.30 in merchandise for partially filled books. They are also exchangeable into Legal Stamps, if desired.

Houghton & Dutton

SLAYER WANTS MONEY SENT TO DESERTED WIFE

George F. Morris, Held for Murder, Offered $1,000 for Aid to End Life.

ONE ATTEMPT WAS FOILED

LOWELL, Aug. 10.—Remorse stricken George F. Morris, held as the charge of murder of Mrs. Jennie Spalding, to whom he is said to have been illegally married.

Discovered in an effort to commit suicide by biting an artery in his arm, he has commenced to realize his condition and desires that something be done for his wife and daughter he deserted in Lawrence, N. H.

Morris had about $1,000 with him when arrested, the savings of some years. First he offered it to his guards for assistance in ending his life. When they refused to accept it he asked that the money be sent to his wife.

Jennie Spalding quarrelled with Morris because of his attentions to other women. She declared on the day of the tragedy that she was going to leave him.

The autopsy on Mrs. Spalding's body showed three bullet wounds, all in or near the right ear, passing through the skull and any one of them would have been fatal. The fourth shot fired at the woman has not been found. The body will be buried by her sisters, Mrs. Davey and Mrs. Stewart, to-morrow, at Tyngsboro, where her father's remains lie.

It develops that Morris and Mrs. Spalding were married in Lawrence in May by a justice of the peace, but that Mrs. Spalding very soon after learned that Morris had a wife living from whom he had not been divorced. Nevertheless they continued to live together, each jealous of the other and continually quarrelling. It is learned that he had employed a Lowell private detective to watch her.

PLUMBERS PACK UP FOR PANAMA CANAL

New England plumbers and mechanics in general are wanted by the Panama Canal engineers for work on the isthmus.

Thirty have already been engaged in Boston, and will be sent to the canal at once.

MIDNIGHT LILS

SANFORDS GINGER

Always responds to the cry of distress. No cramp or pain has ever made a demand upon it for relief or cure, that has not met with instant and grateful response. With unfailing promptitude this matchless household panacea instantly relieves cramps and pains, cures colds and chills, assists digestion, allays nervousness, promotes sleep, and wards off malarial, contagious, and epidemic influences.

Look for COW, TRADE MARK on the wrapper, for you get a pure, worthless substitute. Thirty-five years the standard in purity, flavor and strength. Sold by grocers and druggists everywhere. Get the genuine.

BABY'S RAW SCALY HUMOR

Intense Suffering for Two Years—Had Several Doctors and Tried Everything, but in Spite of All Terrible Sores Kept Spreading.

CURED BY CUTICURA AT COST OF 75 CENTS

"My sister had a terrible humor on her shoulder when she was eighteen months old, causing intense suffering for two years. We had several doctors, and tried everything, but in spite of all we did it kept spreading. One day it would scab over and then crack open and a watery matter come from it and the scabs would all fall off. It would be raw for a time, then scab over again. Some one recommended Cuticura, and we immediately procured a box of Cuticura Ointment, and a cake of Cuticura Soap. She was much better after the first bath with warm water and soap, and an application of the Ointment. Before it was half gone we saw a marked change for the better, and she was entirely cured, without a scar being left, by the one box of Ointment and one cake of Soap. Her skin is now entirely clear, and she has not had a sign of trouble since. (Signed) Mrs. L. A. Walker, 5 Tremont Street, Woodford, Me., Aug. 15, 1904."

ANOTHER CURE

"I had sores on my face for four years. I used many remedies but received no benefit until I used Cuticura. I have not been troubled with the sores since.—Gracie Buzzell, Etna, Me., May 15, '05."

AND STILL ANOTHER

"I used Cuticura Soap and Cuticura Ointment for baby hair and dandruff and found them very beneficial. I am never without them. (Signed) Miss A. M. Wheeler, Box 57, Worcester, Mass., Jan. 14, '05."

Cuticura Soap and Cuticura Ointment are sold throughout the world. Potter Drug & Chem. Corp., Sole Props., Boston. "How to Cure Skin Diseases," 64 pp., illustrated, free.

IF YOU WANT TO BUY, SELL OR RENT

REAL ESTATE

If you want to buy or sell your business. If you want help, boarders, a situation. If you have any special want, you can supply it through the classified columns of the

Sunday American

HELP WANTED—Male.

WANTED—Operator, 20 ladders; steady work. C. L. CHASE, 48 Church st., Brockton, Mass.

BOARD AND ROOMS.

2 FRONT square rooms, furnished for light housekeeping, with kitchen privileges, $6 sterling st., Roxbury.

$6,000 LOST A YEAR IS FOUND

An honest riveter in the employ of the Manhattan L road has been the means of returning to L. W. Grant of New York some $6,000 misplaced during the fourth tournament. A boat wallet containing a draft for $1,000, $2000 worth of certified bank notes and five clearance tickets to the Saginaw and return, was mislaid when working under the L structure a few days ago the riveter found it in a crevice. Last Sunday Louis Grant, Carl's 8-year-old known tennis player, started for Europe with a party of friends, including his wife and George Wright. The members of the party had passed their tickets on the draft, which with English bank notes and the tickets was in a pocketbook in Grant's possession. The party started for Europe, but the boss was not discovered until they were on the ocean. Then all Grant had were seventy sovereigns in his trousers pocket.

Mr. Grant will make the honest rivetter a substantial present.

BAY STATE PASTOR WEDS OHIO GIRL

CLEVELAND, O., Aug. 10.—Miss Nettie M. Howells, a resident of this city, and Rev. S. Butterfield, pastor of the Church of Christ at Ludlow, Mass., they met about three years ago while crossing the English Channel.

LABOR NEWS

UNION PRINTING TRADES UNION LABEL COUNCIL 96 BOSTON, MASS.

The members of Stationary Engineers' Union No. 16, who struck Tuesday at a South Boston brewery because the firm refused to reinstate one of their members, have been ordered back to work pending an investigation by the executive board of the Central Labor Union.

PATTERN MAKERS MEET.

President E. C. Pooley, Business Agent S. M. Lent and Charles H. Gentry of the Pattern Makers' Association will leave for Pittsburg next Sunday night to attend the international convention which opens in that city next week. Fifteen new members have been admitted by the association.

METAL TRADES' DELEGATES.

The Boston delegates to the ninth annual convention of Metal Polishers, Buffers, and Platers, Brass Molders, and Brass and Silver Workers' Union, which opens in St. Louis Aug. 21, will be:

William Smith, Brass Workers' Union No. 18; John P. White, Brass Workers' Union No. 53; Harry C. Lowell, Metal Polishers, Buffers and Platers' Union No. 95. Mr. Lowell is international vice-president for the New England district.

An "open house" will be held Labor Day at Weld Memorial Building.

LATHERS' TRADE BRISK.

Trouble at two shops in this city was settled within ten minutes the past week. It was reported at a meeting of Wood, Wire and Metal Lathers' Union. Business is so brisk that fifty men could get to work immediately.

The following delegates to the Building Trades Council were elected: Thomas Keough, John Burke, John Purdon, John Fay, William Earl, James Goodrich and Martin Conners. Four new members were admitted.

WILL MARCH LABOR DAY.

Carriage and Wagon Workers' Union has voted to parade Labor Day, George W. Patterson has been chosen delegate to the State Branch, A. F. of L., convention to be held at Portland in October.

A donation of $20 for sick benefits was made. Five new members were admitted, and seven applications were received.

LABOR NOTES.

A mass meeting of Agawa Musical Workers' Union was addressed by R. H. Rosbird, D. F. Sullivan and Joseph Hoffman, Musical Workers' Union No. 103. An open meeting and ball will be held Aug. 30 at Central Labor Union hall, Lynn.

A permit for the benefit of Thomas Balloan of the Carpenters' Home will be issued to members of his friends next Saturday at Arlington Heights, Lexington.

Printers' Union, Quincy, Mechanics and Helpers' Union, Shipbuilders' Electrical Workers' Union and New England Council of Electrical workers at Worcester next Sunday.

Bookbinders' Union, Pressmen's Union, Typographical Union, Stereotypers' and Electrotypers' Union and Mailers' Union, Typographia, will be tendered a banquet.

A CIRCUS AT HOME

CAT DOLLS

Dressed in Beautiful Colors

FREE

WITH NEXT SUNDAY'S

HEARST'S BOSTON HEARST'S AMERICAN

NOVEL CAUSE OF A PISTOL DUEL

PARIS, Aug. 10.—According to the Figaro, the Comte de Martel and Baron Jean du Gall fought a duel with pistols in the suburbs of Paris. Baron de Gall considered himself seriously offended by a reference in the last novel published by "Gyp," and he consequently wrote a letter to the author, the Contesse de Martel, whose pseudonym is a nutty of comtesse de Rambuteau. The Comte de Martel, in his turn, considered the letter offensive, and to sent his seconds.

When the meeting took place and the word of command was given, the Comte de Martel alone fired, but he did not hit his opponent, who declined to discharge his weapon.

MISS BELL SELECTS MAIDS FOR LAUNCH

ST. JOHNSBURY, Vt., Aug. 10.—Miss Jennie Bell, daughter of the Boston capitalist, has announced her list of maids of honor when she christens the battleship Vermont at the launch at Quincy, Mass., next week. They are Miss Mary Elmore Morse of Rudolph and Miss Virginia Elizabeth Perry.

REAL ESTATE.

Gentleman's Residence
114 HARVARD ST., EVERETT—High, sightly location, 12 rooms, 2 baths, improvements; corner lot, 13,000 sq. feet land; fruit and shade trees; nice lawn; no reasonable offer refused. Apply on the premises; take Washington sts. Chelsea, car to Malden & Everett, or Boston, Revere Beach & Lynn R.R.

DORCHESTER—Easy terms, mod. 10rm. resid. $4,000 per cent. Income $1,000; fine location; house worth $6,000 to $6,500; balance can remain on mtge. C. E. JENNISON, Room 1,004 Old South Bldg.

A Gentleman's Estate
15 MILES from Boston, 10 minutes from depot, Framingham, Mass., 12 rooms, 2 baths, hot water heat, hard wood finish, large reception hall, several open fireplaces, telephone, all the usual modern conveniences; 2 acres of land, good garden, also cows and $7,000; the property cannot be duplicated for $20,000; price particularly low; horses, carriages and all personal property, if desired, at a bargain. Apply to owner, 27 Kilby st., Boston, or address C. E. JENNINGS.

Dorchester Investment Property My Specialty.
BLUE HILL AV., Bowdoin square, new, 15 large sunny rooms, 5,000 feet of land, 2 hot-water heaters, 2 bathrooms, combination fixtures, lot 50x150. Price $10,000. Income, $1,200. W. J. PAUL, 314 Bowdoin st., Dorchester.

$1,000 UNRESTRICTED house lots on the top of Bellevue hill, Roxbury, overlooking the city; cannot be duplicated for $2,000; price particularly low; terms easy; no cash required. Apply to owner, 27 Kilby st., Boston.

SEA SHORE LOTS
AT GRAND BEACH, Pine Point, Maine, two miles from Old Orchard; fenced, high, level, residential neighborhood; 5 minutes from one of the finest beaches on the coast; 1 hour from Boston; then a nice growth of pine trees; town water, good sewerage; streets graded; lots are selling fast; have been held by the original owners for nearly fifty years; prices, $100 to $150; terms, $10 down and $5 per month; can be had for cash from $75 upwards for a short time; 1 hour from Boston; 2 trains daily; 2 steamboats a week; fine hotel. These lots should attract anyone looking for a summer home or investment. Apply to GEO. H. FOSS, Portland, Boston and New York, 7 Exchange st., Portland, Me. Also for sale, 2 cottages. Apply to JOHN C. HOLLAND, Boothbay Harbor, Me.

FARM FOR SALE—11 acres of land; smooth surface, or nearly so; good soil; 2 story house of 8 rooms, comparatively new, built within ten years, with a piazza on front and side; hard and soft wood finish; sliding doors between parlor and dining room; hot air furnace; 2 pianos, 2 bathrooms connected with the L of the house is a wood and tool house; also a large barn; 2 stalls and 3 stalls for stock and room for carriages; themselves, cemented cellar under the whole stable, with drainage; also a large carriage house and shop; water, buildings all nicely painted and blinded. Situated on the main road from Boston to Providence, 24 miles from Boston; 2 miles from Walpole depot. These lots should attract anyone looking for a summer home or investment. Apply to GEO. H. FOSS, Portland, Boston and New York, 7 Exchange st., Portland, Me. Also for sale, 2 cottages. Apply to JOHN C. HOLLAND, Boothbay Harbor, Me.

LOOK AT THESE BARGAINS.
GREENWOOD—New artistic house, 8 rooms, bath, open plumbing, set tubs, hot water, latrine, open fireplace, tiled, excellent neighborhood, near station; price, $3,200; terms, $300 cash down, bal. 5 per cent. FRED'K J. STARR, 42 Washington st.

REVERE—Chance of your lifetime, brick house, 7 rooms, good condition, modern, high land, desirable location, near school and electric; $1,350, $200 cash, $15 per month. F. J. STARR, 42 Devonshire st.

"A TRADE COTTAGE."
BORDERING BEAUTIFUL LAKE, built the season for a gentleman, 11 finished rooms, 2 baths, open plumbing, set tubs, hot water, latrine, open fireplaces, tiled, stationary range, 2 acres, 300 feet from graded slope to lake; $4,000; terms to suit. Apply to owner, 27 Kilby st., Room 5, or to JOHN C. HOLLAND, Boothbay Harbor, Me.

EVERETT corner bought a farm and will sell to building lots of 40 acres each; small its value; 1 room business will sell at a great sacrifice; 7 room house, 2 acres garage, stable and c. water, open plumbing, full nickelized set and bathroom fixtures, handsomely finished throughout, handsome parlor in white enamel, folding doors, hall, dining room and kitchen in hard wood finish, full plate windows, hardwood floors, cellar, piazza, electric lights and fixtures, piece of land, nice shade trees, fruit trees and currants; price $2,500, terms to suit buyer. Apply 602 Broadway, Everett, or 27 Kilby st., Boston.

I WILL SACRIFICE my 2-family house in Everett for cash; it is in fine condition, has 1/2 acre land, all connected with sewer; few minutes' walk to electric cars; rents $20 per month; owner must have $1,000; I will take $1,000 cash, or I will take $3,000; I would take $300 cash, for I will sell the mortgage to get home. Address C. A. STARR, 27 Kilby st., Boston.

20 HENS, 40 chicks, cow, heifer, farming tools, crops, hay, etc., included with 40-acre farm, main line Albany R. R., 2 miles to village with high school, splendid roads, leave 6 branches, heat of which is piped to house; house 10 rooms, with bath, hot and cold water, set tubs, open plumbing, hard, lumerous 12x20, 10x20, 10x30, 10x30; $2,000, part can remain. F. P. LELAND, 313 Devonshire st.

BOXBURY—2-family house, 16 rooms, open plumbing, modern conveniences, desirable location; price $8,000. For further particulars see A. KONELD JOHNSON, 517 Tremont Bldg.

WEST CANTON ST.—Private house, free and clear. Make offer; must be sold to A. KONELD JOHNSON, 517 Tremont Bldg.

GLENWOOD'S STOCK FARM, 30 miles from Boston, 350 acres, modern 14-room house, large barns and horse sheds, all in good repair; also 2 tenant houses; ½ mile to station, high and sightly; 2,500 feet of water front; price, $40,000; terms to suit. GEO. G. BRADSHAW CO., 101 Tremont st., Boston.

HOUSES FOR SALE in Everett or Revere on easy terms. CRAWFORD & CO., 60 Devonshire st.

WE WANT to sell 50 houses in the North End; $4,000 to $10,000. ALFRED H. Bodman st.

FARM WANTED

IN EXCHANGE for new 8 family house in Cambridge, free and clear, assessed for $3,300; let for $36 per month. Address C. E. JENNISON, Room 1,004 Old South Bldg.

$1,350 WILL BUY my little cottage in Everett, 5 rooms, bath, set tubs, hot water, latrine, 5 cent fare, only 3 minutes from station and electric; $150 cash, $15 per month. Address C. E. JENNISON, Room 1,004 Old South Bldg.

FOR SALE—Rockledge, two desirable house of 7 rooms each, bath, set tubs, hot water, latrine, open plumbing, hard wood finish, set in fine condition; rents $19 per month; price $1,900; terms to suit purchaser. Apply to owner, 27 Kilby st., Boston.

SHAWMUT AV.—Five 1-family house, now vacant, will be sold at a bargain; 7 rooms, bath, set tubs, hot water, latrine; terms to suit; price $4,900. Apply to owner, 27 Kilby st., Boston.

FOR SALE in Somerville—3 family houses, 7-7-7 rooms, bath, set tubs, hot water, latrine; price $6,000. THOMAS FITZGERALD, 53 Cornhill.

$8,000—3-FLAT HOUSE in Dorchester; new and modern; 7-7-7 rooms; 2 baths; hot water heat; furn. STACKPOLE & 662 Tremont Bldg.

$4,000—Dorchester, 2-family house; 7-7 rooms; bath; hot water heat; furn. BARLOW, 101 Tremont st., room 809.

FOR SALE, privately or by auction; you will sell, somewhere; apply to owner, 27 Kilby st., Boston.

$6,000—3-family house in Somerville; new and modern; 7-7-7 rooms; bath; hot water heat; furn. STACKPOLE & 662 Tremont Bldg.

$4,000—Dorchester, 2-family house; 7-7 rooms; bath; hot water heat; furn. BARLOW, 101 Tremont st., room 809.

FOR SALE, privately or by auction; you will sell, somewhere; apply to owner, 27 Kilby st., Boston.

BUSINESS CHANCES.

Barry & Co. 552 Tremont St
WANTED—Two or more men to associate themselves with a corporation in the sale of a new and meritorious article; the right men can be interested; this is a rare chance for a person to make a good income; call any business hours; if you want a good paying business, call and see us; we have a proposition that will interest you. BARRY & CO., 552 Tremont st.

ATTORNEY BUSINESS—Wanted, man to buy half interest in attorney business; $1,000 to $1,500 required. BARRY & CO., 552 Tremont st.

RESTAURANT and lunch room, N. H., town operating extensive box mill, will clear $1,500 yearly; business perfect; rent, $20; price, $1,000. R. DICKEY, Manchester, N. H.

$1,000 CASH required to assist in developing valuable patent; will pay 10 per cent. Address J. STANLEY, 64 Water st., Boston.

STOCK for sale in a fabulously rich California mine; will pay 100 per cent in dividends; property is developed; 1,000 feet of tunnel work done; guaranteed more than $1,000,000 in sight. KLAMATH RIVER PLACER MINING CO., 1 Broadway, New York.

FASHIONABLE tailor shop for sale; will sell cheap; must be sold at once; good reason for selling. E. RUDERIAN, 649 Cambridge st., Cambridge.

FOR SALE—Corner store, lunch of Boston business; rent, $20; price, $1,000. R. DICKEY, Manchester, N. H.

NEW ENGLAND RIGHTS of the best gas saving device on the market. Or will sell the whole invention. Address, Box 2,507, Boston.

BEST CASH PAID PRINCIPALLY for stocks, mines and coal, anywhere. ALLEN, 18 Tremont st.

SEWING MACHINES.

ALL MAKES—Second-hand, $7 to $10; new, $17.50 to $20; machines rented; repairing a specialty; all work guaranteed. ROXBURY SEWING MACHINE CO., 2 Warren st., Dudley st., L station; telephone Roxbury 1092.

BUSINESS PERSONALS.

FOR ADOPTION—Healthy, baby; Irish girls preferred; will be given to a good home. MRS. HILL st., Attleboro, Mass., give us all claim.

WANTED—Partner with $2,000 to $3,000 to assist in a city or 20,000 inhabitants within 30 miles of Boston; a rare opportunity for a man to add to his cash. Address Box 81, Salem, Mass.

MONEY TO LOAN.

HEIRS A private party loans money on interest to heirs in probate proceedings. Address Box 2,507, Boston.

IF YOU WANT TO BUY, SELL OR RENT

Real Estate

If you want to buy or sell your business, if you want help, boarders, a situation, or you have any want, you can find it quickly through the classified columns of the

Sunday American

AGENTS.

BIG MONEY FOR HUSTLERS—Pearl inhaler introduces, latest novelty for pocketpeople. SAVE MONEY WORKS, 37 Tremont st.

HELP WANTED—Male.

VACUUM CAP FOR BALDNESS
AND FALLING HAIR; only successful method; booklet free. MASSACHUSETTS VACUUM CAP APPLIANCE CO., 15 School st., room 64, Boston. Hours, 1 to 6 p. m. Tel. 1,000 Main.

A—YOUNG MEN, for firemen and brakemen; $60 to $75 per month; experience unnecessary; railroad business pays good salaries; we get them $150; brakemen, conductors and cars furnished; instruction by mail; write for particulars. RAILWAY ASSOCIATION, room 222, 227 Dearborn st., Chicago.

PLUMBERS!
KEEP your town Medford, strike on. LOCAL 108.

ASSISTANT for local branch office of general manager; must be a hustler; permanent position. GENERAL MANAGER, 1,000 Tremont Bldg.

ALL-ROUND printer wanted at the OUTLOOK office, Bound Brook, N. J.

AT METROPOLITAN AGENCY—Chef, beach; waiters, etc. 512 Main st., Worcester.

AT ONCE—A stair builder. C. F. SMITH, 25 Austin st., Worcester.

AUTO—Let me tell you if you wish to learn automobiling; best and only complete school in America; 30 Columbia av., room 4, Boston.

ASCENSION—Men with paper mills; good pay to start.

BARBER wanted for Saturday; good wages. Hotel Hyde Park ave., Forest Hills.

BOOKKEEPER, assistant, $21; 2 stenographers, $15 each; boys and women; we guarantee a chance; 3 lines; 2 positions; 1 application. MANAGER, 1,000 Tremont Bldg. Large wage increase given; every man coming in a lady or four will have private room; 2 large dining rooms; 2 cooks; cash system; open day and evening; book for fellow signs.

BOY wanted to learn to cover. Mass. with steps high, Dorchester, with $100 monthly and $100 a month salary guaranteed; new products under control; to appear in Boston; $1,000 cash and indorsed by all railroads; write for catalogue. MANAGER OF TELEGRAPHY, 1,000 Tremont st.

BOY, Brighton, N. T.; Atlanta, Ga.; 14 Cross; 20 Pearl st., Sea Pavement, Cambridgeport, Mass.

LINEMAN and electrician by Central station; must be sober, trained and temperate. Box 86, Manchester, Mass.

MEN AND WOMEN WANTED to work out-door; good money; all their homes, make looking for us to sell to the trade; no previous experience required; unnecessary; steady work and good money. Write to-day STERLING M. 'G CO., 215 Bryant Bldg., Kansas City, Mo.

MEN can make $5 to $10 a day selling our household and kitchen specialties; no time to waste; write to-day. THE MONITOR MFG. CO., Cumberland, Md.

MEN everywhere to clean monuments; lightning seller; permanent position; experience unnecessary. Address M. METZLER, Box 623, Angola, Indiana.

MEN wanted everywhere; tack signs, distribute circulars, samples; $3 daily guaranteed; steady good pay. AMERICAN UNION, Pontiac Building, Chicago.

MEMBERS of any Irish Society can do a good business in their spare time. M. F. HOTON & CO., Boston.

MEN 25-35 yrs. old for factory work; foreign help employed. 1,000 Washington st., Room 9.

PRINT OFFICE, pressmen, Carriers can, $12 to $20 a week; 3 months' course; we teach by mail; situation for those who complete course. THE PRESS, 150 Nassau st., New York; 1,000 Washington st., Boston.

PHOTO-ENGRAVING operator wanted, must be first class, good salary paid. Apply at the NATIONAL ENGRAVING CO., 1,000 Court st., Boston.

PHOTOGRAPHIC operator wanted. Apply at NATIONAL ENGRAVING CO., 120 Court st., Boston.

PRINTER wanted at once; union office. W. L. RANDALL, Rockland, Mass.

THE STAR ADVERTISING AGENCY, Cambridge, Mass., issue a pamphlet containing reliable advertisements in Boston and the right kind in New York; send 2c. stamp for full particulars.

WANTED—For U. S. Marine Corps, able bodied unmarried men, between 21 and 35 years of age, citizens of the United States, of good character, for service in the U. S. Marines and as seen on men-of-war in all parts of the world during the next three years; recruiting and examining stations in the U. S. Apply at 38 Court st., Boston.

WANTED—Four men to travel in each State for Boston American; permanent place; liberal salary and expenses; steady employment; experience not necessary; state age and references. REEVE CO., 615 Dearborn st., Chicago.

WANTED—PRESS FEEDER. Apply to AT TLEBORO PRESS, Attleboro, Mass.

WANTED—Experienced man agent for high class work; very liberal proposition to strictly temperate man; state age and reference. THE COMMERCIAL ART CO., 24 Cliff st., St. Johnsbury, Vt.

WANTED—Gas fixture maker. W. J. SHEE-MAN, 28 Sudbury st., Boston.

WANTED—Men to learn the automobile business; permanent position guaranteed to competent men; experience unnecessary; $20 to $30 a week while learning; write for free catalogue. BOSTON AUTO SCHOOL, 1,000 Washington st., Boston. Day and evening classes; Saturday class.

WANTED—A first-class watchmaker for trade in Boston; steady employment; good wages; this is thoroughly reliable and quick; good position for the right man. Address, stating experience, etc.

WANTED—Practical man, acquainted with sewage testing outfits, purchasing, electrical apparatus and for slave installations. GEORGE W. FULLER CO., 1,000 Tremont Bldg., Boston.

WANTED—500 cotton mill help. Buy cotton direct from planters. Apply to SAMUEL HILL, Manager Southern Department, Atlanta, Ga.

WANTED—Executive man to organize and open branch offices for large CHEMICAL CORPORATION, Chicago.

WANTED—Agent for beach. Apply 11 Beacon st., city, 10 to 12.

WANTED—Lady easily earned position per month; distributing circulars, samples, etc.; permanent; no canvassing required. NATIONAL ASSOCIATION, Philadelphia.

WANTED—Men to learn barber trade; $5 a week. Apply to H. H. ROSS & CO., 28 Crafts st., Newton.

HELP WANTED—Female.

A LADY without a BUST is like a pitcher without a handle; I can put a bust on you that enlarges yours at home 4 to 10 inches without instruments; no pay unless it does; I have been in business 20 years; call or write MME. DE LAUZ, 9a2, HOTEL BELL, 49 Boylston st., Boston.

A—WAITRESS at Jamaica House, 45 Centre st., Jamaica Plain.

A—Young manufacturer of artificial flowers wants teachers; steady work; good wages; no canvassing; learn by mail. Experienced hands are in demand; write for particulars. THE FLOWER LEVERETT CO.

A—Young married woman, Irish preferred, to assist in housework; 3 in family; references required. Apply 7 E. B., 963 Dorchester av., Ironworks-ton, Boston.

A—Young woman to assist in general housework; second and nursery work. 32A Blue Hill ave., Roxbury.

GIRLS wanted. NEW ENGLAND MAPLE WORKS, 49 Washington st., Watertown.

HOTEL HELP—50 good positions for cooks, waitresses, chambermaids, dishwashers, kitchen helpers, second maids, dish washers, kitchen girls and porters. 1,000 Washington st.

LADIES can $12 weekly rewriting postal cards at home; no canvassing; instructions. REMINGTON SPECIALTY CO., 162 Broadway, Somerville, Mass.

LADIES can $12 weekly rewriting postal cards at home; no canvassing. REMINGTON SPECIALTY CO., 162 Broadway, Somerville, Mass.

LADIES—Steady home work making ladies, misses, children's underwear; $12 per week; no canvassing; stamped envelope for particulars. MANUFACTURING CO., 1,000 Washington st., Boston.

LADY wanted, possessing a splendid figure, solely to exhibit a corset; $15 per week; no canvassing; references required. Apply, from 8 to 9 a. m., to vaudeville, Apply, from 8 to 9 a. m., to vaudeville, Apply, from 8 to 9 a. m., to vaudeville,

GOES TO LAW TO SUPPRESS GRAPHOPHONE

Quincy Neighbors Have Serious Falling Out Over Repetition of Popular Airs.

PROGRAMME IS TOO LARGE

Five Most Popular Airs for Graphophone

"Would You Care?"
"Every Little Bit Helps."
"Who's There?"
"Take a Car."
"Now What D'ye Think of That?"

QUINCY, Aug. 10.—Mrs. Sarah Clare of Edison street has gone to law to suppress the graphophone in the home of her neighbor, Mrs. Rose Allen.

"I would have taken action before," says Mrs. Clare, "but I knew Mrs. Allen is a widow with five children to support and I refrained, hoping matters would adjust themselves."

The exact connection between the five fatherless children and the graphophone is not clear, unless it be that Mrs. Allen takes boarders and the graphophone, according to Mrs. Allen, belongs to one of the boarders and its suppression might injure the boarding house business anyway. Mrs. Allen is ordered to appear before Judge Lawton in the Superior Court tomorrow and show cause why an injunction should not issue, restraining the graphophone as a "nuisance."

Mrs. Allen is a comely widow of thirty-five years, and her six boarders are workmen in the Fore River shipyards, who are accustomed to banging and whanging all day long. The "loud noise," as Mrs. Clare describes it, of the graphophone, does not jar the nerves of the boarders. They like it. And, according to Mrs. Clare's story, they seem to like it a good deal of the time.

Musical Time Card.

Here is the time card of the graphophone concerts, as noted by Mrs. Clare and so reported, for yesterday:

7:30 a. m. to 10:30 a. m., 2 p. m. to 4:45 p. m. and starting in again at 5:15 p. m.

"And it will probably continue till midnight," concluded Mrs. Clare.

"Concerts are extremely disagreeable on Sundays," Mrs. Clare went on; "the machine playing is nearly continuous." I asked Mrs. Allen to stop it, but matters was put worse. The music is about the same as is rendered on all these festive occasions."

One of the most popular bits of music now for these so-called "talking machines" is "Would You Care?"

Mrs. Clare does care.

"Every Little Bit Helps."

Another selection much favored on phonographs now is "Every Little Bit Helps."

The ill-concealed sarcasm of this title, if one weary of graphophone music, can be imagined.

"In the Shade of the Old Apple Tree," "Boston Lawson," and all the latest and most popular songs and music have failed to soothe the Clare household. Mrs. Clare wants the graphophone moderated, if it cannot be stopped.

Mrs. Allen says:

"I think I have a right to have this graphophone played. It belongs to one of my boarders. It is nothing shared except when my boarders are home from work. And it is not played after 10 o'clock at night. Mrs. Clare tried to get the neighbors to sign a petition to have it stopped, but they refused."

PHOTOGRAPHERS WILL ENGAGE IN BATTLE OF BALLOTS TODAY.

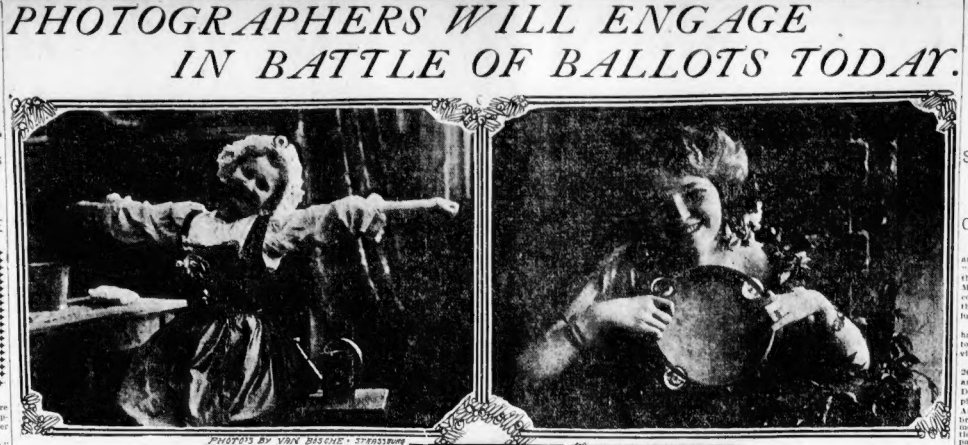

PHOTOS BY VAN BISCHE-STRESSURE-DEKRAFT

Hard Fight Expected Between Two Candidates for President, One a Boston Man.

This is the big day at the Photographers of America quarter-centennial convention in Mechanics building, where 2,000 leading members of the craft in the country are gathered for the advancement of the art.

Officers are to be elected, and a red hot meeting is promised, there being at least three avowed candidates for the presidency, two of whom are Boston men, Charles Wesley Hearn and Morris Burke Parkinson. The Western candidate is Clarence J. Van Deventer of Dwight, Ill., who is vice-president of the outgoing board. From the present outlook Mr. Hearn will be elected by a narrow margin. He has the entire Canadian delegation, numbering fifty, with him, and also many of the leading members of the profession throughout the country.

Mr. Hearn was first vice-president of the national association two years ago and as well as president of the New England association the same year. He was one of the organizers of the famous Lens and Brush Club of Boston, composed of artists and photographers. His friends predict victory, but Mr. Van Deventer's friends have framed a slate and are out to win. Mr. Hearn's friends are working for him alone. They will not go into any combination to swap votes.

A promising "dark horse," whose name may be sprung as the result of the Van Deventer slate, is Frank R. Barrows of Boston, present treasurer of the organization. It is said that in case Mr. Van Deventer's position as candidate for the presidency weakens Mr. Barrows's name will be presented instead, with Mr. Van Deventer for secretary.

Because of the keen rivalry for first place it is expected that the largest vote ever polled at a national convention will be cast to-day.

Next Year's Convention City.

The city for next year's convention will be selected. Delegates from Niagara Falls, N. Y.; Montreal, Can., and Cincinnati, O., are making bids for the convention. It is likely, however, that Niagara Falls will be selected because of its natural beauty and accommodations.

Despite the oppressive heat, Paul Revere Hall was crowded to overflowing last night at the concert given in honor of the visiting delegates and their wives by the local entertainment committee.

The programme was well selected and the artists had to respond with encores, so strenuous was the handclapping.

Those who entertained were Mrs. Annie Estelle Hamlin, soprano; Mr. H. Smalley, violin cello, and the Temple quartet, consisted of H. R. Tripp, first tenor; P. F. Webber, second tenor; P. F. Baker, baritone, and A. C. Stelz, bass. Morris Burke Parkinson played the accompaniments.

To-night comes the big concert by the Photo-Era of Boston in the New England Conservatory of Music.

Mrs. Bertha Cushing Guild, who has a remarkable instrument of voice, will be the star. She is one of the best singers in New England, having been engaged as soloist for the Worcester music festival.

Miss Josephine Knight, member of the Cecilian Society and a well-known concert and church singer, will also take part. She has a sweet soprano voice.

Others who will appear are Miss Edith Thompson, pianist; M. J. Dwyer, tenor; Alcide De Andre, bass; Isaac Goodreys, violinist; Walter J. Rogler, organist, and Miss Annie L. Berry, harpist and accompanist.

Announce Awards To-morrow.

The announcement of awards will be made to-morrow.

Some of the most notable exhibits at the convention from an artistic standpoint are those of six society women by Dudley Hoyt, Rochester, N. Y.; landscapes and portraits by Pierce Peirce, Boston; landscapes and portraits by Alfred Holden, Philadelphia; figured, studies, heads and landscapes by "Billy" Rundle, Denver; six ideal study heads and shoulders, the three of which his wife posed, by B. Frank Lyon, Boston; special exhibit of portraits by Henry Koshiva, Providence, the only Japanese exhibitor; portrait by J. H. Gire, Boston; six general portraits by Julius Strauss, St. Louis; six portraits by Evanoff, Conty Studio, Boston; three figures of women and three portraits by S. Stein, Milwaukee; eight prints, including portrait of Alice Roosevelt, by Henry Pierce, Newport; heads of women and children, by Parkson, Germany and four men's heads by Herman Scherrel, Worcester.

Many Notable Exhibits.

Others are portraits of six women by S. Edward Rosch, St. Louis; one study head and five portraits by F. Bellandik, Cincinnati; one study head and five portraits of women by Brock & Koonce, Ashville, N. C.; monks' heads by Hearn, Boston; series of low-toned portraits of unusual arrangement by Elias Goldensky, Philadelphia; six pictures by J. E. Griffin, West Virginia; six portraits of a child by Morris Burke Parkinson, Boston; and six low-tone portraits by Pirie, of New York. The picture are done in a three negative process, giving natural colors to the subject. It is considered a remarkable exhibit by all photographers who view the work. The process is a new one.

The Lens and Brush Club, of Boston, has a special exhibit of fifty pictures, some of the best specimens being by Frisell, Milton; Latimer, Boston; Baker, Boston; Sherman, Andover; Hastings, Boston; Bell, Everett; Partridge, Boston; Whitney & Son, Cambridge; Merrill, Salem; Bisseger, Roxbury; Owensus, Albany, N. Y., and Bird Studio, Dubuque. Three miniatures by James Stewart Canuton, president of the Lens and Brush Club, attract much attention.

THREE PHOTOS IN COMPLIMENTARY CLASS.

SAYS TAINTED MONEY BUILT FANEUIL HALL

Prof. Shepardson of Chicago Says Peter Faneuil Made His Fortune Illegally.

CHICAGO, Aug. 10.—"Faneuil Hall in Boston, the Cradle of American Liberty, was built with tainted money," said Professor Francis W. Shepardson of the University of Chicago, while addressing a gathering of the students on "graft."

"Peter Faneuil, as we all know," said he, "built Faneuil Hall, which we historians have termed the Cradle of Liberty. Now, there is on record a letter written by Peter which shows he was engaged in the liquor business. It shows he was not what we would call an honest liquor merchant. He made his money in an illegal way, namely, by beating Government. This fact is brought out clearly in the letter. Therefore, it can be said that Faneuil Hall was founded on tainted money."

FREE OUTING TO HEARST GUESTS

By Boston American Leased Wire.

NEW YORK, Aug. 10.—Beginning to-day and continuing throughout the week the women and children of the Eleventh Congressional District will be the guests of Congressman William Randolph Hearst at Thompson and Dundy's Luna Park, Coney Island. It is the desire of Congressman Hearst that the women and children of the crowded West Side whom he represents in Congress shall have a day of recreation and pleasure during the hot weather in the hope of pleasant memories.

Thousands of tickets will be distributed daily through the district, the tickets consist of a series of coupons giving admission to Luna Park and return by trolley, inside the enclosure. Each ticket also carries a coupon entitling the holder to refreshments.

The first trip tickets to Coney Island via the Brooklyn Rapid Transit Railroad are also attached, good at any time and on any train. It was Congressman Hearst's idea to send his guests down by boat, but it was soon discovered that the fear among the fifteen dimpsey of the proposition set as a deterrent to many and prejudice against the complete success of the trip.

HALF MILLION GONE, HE SEEKS ALMSHOUSE

Former Head of Brokerage Firm Calls for Aid With Seven Cents in Pocket.

NEW YORK, Aug. 10.—With seven cents in his pocket, the remains of a fortune of half a million dollars, an old man, with flowing white side whiskers, asked Commissioner of Charities Henry Scharp, of New Rochelle, N. Y., to commit him to the Westchester County Almshouse. Not even his broken patent leather shoes, his frayed clothing or his out-of-date silk hat could conceal the fact that he was a gentleman.

"Sir," said he, addressing Mr. Scharp, and raising his hat, "I regret to say that I am an object of charity, and without being out of place I wish to say that at one time I was worth $500,000, and cared no more for $10,000 than you do possibly for ten cents," frequently carried that many dollars about.

"Now, sir, it is my unfortunate lot to be possessed of only seven cents, but business reverses and the inability of a gentleman as my name is Smith to increase my fortunes makes it my necessity to appeal for charity. Rude, indeed, would be the last $5 to my landlord, and there being no Salvation Army lassies to whom I could quested me to move. Having no friends I must request you to commit me to an almshouse."

To the Commissioner's questions he replied that he was J. T. Rapely, eighty-two years old, formerly head of a brokerage house in New York City. He said he had lived all the best years and had spent money with a lavish hand. He had met with some reverses, but retired with considerable money. As his money became reduced he sought modest quarters in boarding houses. Commissioner Scharp said he would send him to the almshouse at Eastview and, owing to age, he was provided with a carriage. He was permitted to take his trunk with him, and courteously raised his hat as he was driven away.

HARRIS'S WIFE ON STAND IN HIS DEFENCE

Corroborates Testimony of Brockton Inspector in Denial of Charges.

Special to the Boston American.

BROCKTON, Aug. 10.—Arguments of counsel will be heard at the adjourned hearing to-night before Mayor Keith and the Board of Aldermen on the charges preferred against Police Inspector Chester E. Harris by Stella Elliot. The accused man entered a positive and detailed denial at the last session, when the evidence for the defence was heard.

His counsel called many witnesses, prominent among whom was Mrs. Hattie M. Harris, wife of Inspector Harris. Her husband's testimony in denial of the charges was corroborated in many instances by her. She testified that, from February 20 to June 20, she was away during which time the most serious allegations are placed, and that her husband was home with her most constantly at home with her when he was off duty.

Mrs. Harris testified that there was no such thing as gay times at the Elliot home, never had been, nor was there any cabinet of Mr. Marshall Elliot, such as had been described by Mrs. Jennie Sherman.

Harry Mansfield, a witness for Mrs. Elliot, of her threats and of reporting the matter to Mr. Marshall Elliot, testified that Mrs. Elliot's threats were "idle talk."

Will Mansfield, a witness, said he could investigate these allegations of Miss Elliot?"

"I knew it wasn't so. I felt if I was innocent, and I am innocent, such stories would not bother me."

INSPECTOR AT BATH.

BATH, Me., Aug. 10.—Commander Samuel H. Lennard, U. S. N., retired, has been as inspector of machinery at the iron works, succeeding Commander Harry Hall, ordered to the battleship Alabama.

SHEA ACCEPTS THE BLAME FOR LOSING STRIKE

Teamsters' Chief Scored in Executive Reports at the Convention.

PHILADELPHIA, Aug. 10.—Cornelius P. Shea of Boston, President of the International Brotherhood of Teamsters, defended his conduct of the recent strike in Chicago at the Brotherhood's annual convention.

"I say to you," he said, "that I did my duty there as I saw it, and whatever responsibility is attached to the conduct of that strike I am not afraid to tell you: Put it on the shoulders of Shea."

President Shea came in for criticism when the reports of executive members were read. Michael Casey of San Francisco, Third Vice-President of the Brotherhood, in his report characterized the strike as a dismal failure that had brought the teamsters into disrepute. "The organization," the report added, "has suffered in prestige, and it will take years to wipe out the disgrace resulting from it. It will be a mistake for this convention to whitewash the officers who were responsible for this."

The Seventh Vice-President, John Sherman of Chicago, in his report, recommended that "no local should become involved in a strike, sympathetic or otherwise, except by a two-thirds vote of the local members, together with the indorsement of the Joint Council and the approval of the General Executive Board." No action was taken on the recommendation.

Last year eighty-six new locals were organized and 106 discontinued. There was a falling off in membership of 9,083, due, it is declared, to lack of discipline.

DIES AT AGE OF 85 YEARS.

GREENFIELD, Aug. 10.—William Henry Allen, for many years one of the most prominent men in this vicinity, and for fifty-five years connected with the Franklin Savings Bank, is dead at the age of eighty-five years.

BUSINESS NOTICES.

CASTORIA
For Infants and Children
The Kind You Have Always Bought
Bears the Signature of Chas. H. Fletcher

"UNWORTHY OF HER LOVE, END IT ALL"

Heart-sick Melrose Youth Disappears and Writes Letter Hinting at Suicide.

"I feel that I am unworthy of Ruby's love, and as that is all I have to live for I am going to end it all. There is money in the bank to defray the expenses of bringing my body back to Melrose. See that this is done."

A letter containing these sentences is the only word that has been received from Nat Bean, who disappeared from his home on Malden street, Melrose, last Sunday. The letter is postmarked "Ticonderoga, N. Y.," and is addressed to one of his friends in Melrose.

Bean is eighteen years old and was employed in a grocery store in Melrose.

Sunday he attended church, and Sunday evening left for Boston. When he did not return home his mother, Mrs. Martha Bean, became alarmed and sent her son Charles in search of him, thinking he might have stopped uptown. But no trace of him could be found.

Friends of the young man tell of his acquaintance with a certain Miss Taylor, whose first name is Ruby. They believe this is the person referred to in the letter. Miss Taylor has been summering on her father's farm in Ticonderoga. Miss Taylor resides in Melrose during the Winter, living with her parents, Mr. and Mrs. J. W. Taylor of Howe street. Young Bean is said to have been very attentive to this young lady.

Last Summer Bean ran away from home to New York, where he was located and brought home by Chief of Police Frank M. McLaughlin of Melrose. He was absent several days. On this occasion he left a note at his home, stating that he contemplated suicide, but when he departed this time not a word was left to indicate his intentions.

NEW SOPRANO MADE HIT AT BAR HARBOR

BAR HARBOR, Me., Aug. 10.—The musical event of the season here was the performance of the oratorio, "The Creation." It served to introduce Mme. Bertha Harmon, a dramatic soprano of attractive stage presence, whose rich, full voice was heard to advantage.

She sang with both skill and judgment and her appearance was a complete success.

CURRENT PREVENTS SWIM OF CHANNEL

DOVER, Eng., Aug. 10.—T. W. Burgess started from the coast-guard station at Lydden, four miles northwest of this port, in another attempt to swim across the channel. Burgess got within four miles of the French coast when the strong current compelled to carry him back, compelling him to give up the attempt.

How to Fool a Lazy Liver with Artificial Exercise

EVERY serious Sickness has a small beginning.

Indigestion is the cause of nine cases out of ten that small beginning is made in the Bowels.

Indigestion is the beginning of most diseases.

It paves the way for all others.

Lack of exercise, hasty eating, improper food, are its first causes.

Laziness, and postponement, permits it to grow into Chronic Constipation, which means life-long Discomfort.

It isn't necessary to be sick-a-bed, you know, in order to be mighty uncomfortable.

Even slight indigestion affects the nerves, dulls the mind, and obscures the merry sunshine of Life.

And, Indigestion once started, grows fast, corrodes temperament, and discounts happiness, good cheer, capacity.

It does that long before it puts you on the Sick list.

Every thinking Doctor knows why.

* * *

Professor Rand knew it.

That's why he framed up for students his famous formula for Happiness, viz.: "Trust in God, —and keep your Bowels open."

The Bowels need adjustment from time to time, just like a clock, or a watch.

No "Good time" is humanly possible without this.

And, the time to adjust the watch is not when it has run down, nor when the main spring is broken, but at the very minute adjustment is discovered necessary.

The time to adjust the Bowels is not merely when your Head Aches, when your Liver is Sick, your Stomach in Revolt, and Nature's Food Process retarded for 24 hours or longer.

The proper time to adjust them is the very minute you suspect they need adjustment.

—If your tongue is slightly coated.

—If your breath is under suspicion.

—If your Head feels a little heavy or dull.

—If digestion seems even a little slow.

—If Heartburn, Belching, Colic or Restlessness begin to show themselves.

—That's the time to eat a Cascaret.

* * *

Don't imagine the Cascaret is ineffective because it is pleasant to eat as Candy.

It acts as pleasantly as it tastes. It is as congenial to your Bowels as it is to your Palate.

It is not a "Bile-driver" which floods out your stomach today with fluid juices needed for tomorrow.

But, it acts like Exercise, instead.

It stimulates the muscular lining of the Bowels and Intestines,so that they mechanically digest food and drive out the waste.

This is why Cascarets differ from all Purgatives. Physic, Cathartics and Whirlwind Drugs that help today at tomorrow's expense.

* * *

Cascarets are the only Bowel and Liver medicine that do not need to be used in larger doses every month you use them.

The time to use a Cascaret is when you first suspect you need one.

They only way to have them ready to use precisely when you need them is to carry them constantly in your pocket, as you do a Watch or a Lead pencil.

The ten cent box of Cascarets is made thin, flat, round-edged, and small, for this precise purpose.

Be very careful to get the genuine, made only by the Sterling Remedy Company and never sold in bulk. Every tablet stamped "CCC."

A sample and the famous booklet, "Curse of Constipation," Free for the asking. Address Sterling Remedy Company, Chicago or New York. 672

MAUDE GONNE FREED FROM HER HUSBAND

Separated from Major McBride by Court but No Final Divorce Granted.

CHILD GIVEN TO MOTHER

PARIS, Aug. 10.—Major John MacBride and his wife, who was Maud Gonne, the "Irish Joan of Arc," were separated by the civil tribunal of the Seine on Mrs. MacBride's petition for a divorce. The court decreed only a judicial separation at this time, and left the question of absolute divorce for a future hearing.

Their son, Sgnan (John), a year and a half old, was given into his mother's custody, but Major MacBride is privileged to visit the boy at certain times.

The case came before the court on July 26, Maitre Cruppe appearing for the wife, and Maitre Labori, who defended Captain Dreyfus for the husband. Maitre Cruppe pictured Mac[illegible] returning from South Africa, where, commanding the Irish brigade, he fought bravely with the Boers, meeting Maud Gonne and filing her affection and idealization by his heroism and patriotism. They went to America on a lecture tour, and coming to Europe, they were married in Paris, February 21, 1903.

"Soon Mrs. MacBride was disillusioned" her lawyer declared. "She discovered her husband to be a roysterer and a rake. For their child's sake, she bore with him until she could do so no longer."

"Major MacBride admires feminine beauty as do all brave men, but he is no rake," he declared. "Maitre Labori says his wife is insanely jealous, but without just cause. Nor is he a drunkard. He is what we call here in Paris a 'rude buveur'—he can drink heavily without getting tipsy. He was known in the army as a strong drinker. But his brain is always clear, nay, brilliant. He has collaborated with his wife in her literary work; indeed he wrote some of the striking passages in her lectures and books."

"Major MacBride has no literary ability whatever," returned Maitre Cruppe. "He can write only the roughest sketch of an article."

Maitre Labori declared that "the Irish Joan of Arc, the apostle of Irish liberty," was born of English parents in England.

"She had no Irish blood at all," he exclaimed.

Mrs. MacBride's advocate ridiculed this statement.

"She is a thorough Irishwoman," he cried. "Although in England, she has consecrated her life and work to Ireland's cause.

"But she brings here not one proof that she was born in Ireland," said Maitre Labori. "Let her produce her birth certificate. It will show that she was born in England. Nor was she a Roman Catholic until she became enamored of the love of MacBride that she might marry him."

DRANK HARD; DIED IN AN ICE HOUSE

EAST WEYMOUTH, Aug. 10.—Thomas Jaggen, forty-two years of age, of this town, was found dead in Cushing's icehouse by William Healey and Thomas Meran. Medical Examiner Fraser said that death was due to heart disease, caused by exposure. He had been drinking heavily.

The highest-grade, lowest-priced clothing that bears the Union Label is Morse-made.

20% OFF BLUE SERGE SUITS

Most clothiers are hesitating to mark down their blue serge suits this year.

The cost of blue serge has advanced so sharply that the suits they own are worth more today than when they were made.

Next season, with serges still higher, the suits will be worth still more, so that instead of feeling disposed to sell them at a reduction now, there is a tendency to save them until later on and then offer them at the advanced prices for which the new serges will be sold.

In direct contrast to this policy is our method of selling each season the clothing made for that season. Strict adherence to this principle has caused the following markdowns on

Blue Serge Suits

$25 Grade, 20% off, Now $20.00
$20 Grade, 20% off, Now $16.00
$18 Grade, 20% off, Now $14.00
$15 Grade, 20% off, Now $12.00
$12 Grade, 20% off, Now $9.60

There are now about 400 rough and smooth-finished suits, all sizes still among them, from 34 to 44, and quite a few sizes in "longs" and "stouts."

Every suit is Morse-made, "Superior," guaranteed pure worsted and fast color.

Everything That Men and Boys Wear.

Leopold Morse & Co.

Designers and Makers of "Superior" Ready-to-Wear Union-Made Clothing.

Washington and Brattle Streets

BASEBALL CHAMPS MEET TIGERS BOXING MELLODY TO BOX RYAN RACING AND ALL ATHLETICS

ONLY 2 DAYS' CIRCUIT MEET AT READVILLE

Owing to existing legal conditions, the executive board of the New England Trotting Horse Breeders' Association has cut the grand circuit meeting at Readville from a full week of racing to a two-days' meeting.

The reason for this act is the anticipated interference from local authorities who look after the ethical conditions of the Commonwealth.

The meeting will take in only those classes which filled last April. They are the Blue Hill, 2:30 class, trotting, purse $5,000, with thirty-eight entries; Massachusetts, 2:16, class, trotting, purse $10,000, with sixteen nominations; the Ponkapog, 2:14 class, trotting, purse $5,000, forty-one entries; the Tryn, three-year-olds, 2:25 class, trotting, purse $5,000, thirty-six entries, and the Neponset, 2:08 class pacing, purse $5,000, twenty-six entries. The sum of the purses is $24,000.

In addition there is the tryonnick race for pacers at $5,000 a contest between Audubon Boy, 2:08¾; Ecstatic, 2:05¾, and Helen Mac, 2:04½. (These several events will just about fill a two days' card and the management will give the races at an estimated loss of $30,000. An attempt to pull off the original programme would cost nearly $60,000.

OFFICIALS FOR CHAMP GAMES

The following is the list of officials selected for the New England championships to be held at Combination Park, Medford, next Saturday:

Referee of track events, Joseph B. Macnabe, president of the A. A. U.; referee of field events, M. F. Winston, N. E. A. A. U.; judges at finish, Thomas F. Biller, C. O. A. A.; Thomas J. O'Connor, St. Alphonsus A. A.; Thomas E. Burke, C. A. C.

Starter, Hugh C. McGrath, Charlestown Gymnasium; timers, Alfred J. Lill, Jr., B. H. Hurley, Wm. Brewster Clark, Worcester; Fred A. Marlor, Medford; F. F. Meeker, Cornell; field judges, Edward G. Wade, Roxbury A. C.; Arthur Lamb, St. Anne's A. A., Worcester; Frank Facey, Brockton; Frank Fitzpatrick, Fitzpatrick's Gymnasium; Dr. Irving Sturgis, Boston; John Bowler, Dartmouth; Dr. William J. Holland, Mapleswood.

Clerk of field events, Frank McGrath; clerk of track events, B. B. Gibbon; clerk of course, William Hynes, C. O. A.; James Hallahan, Boston A. A.

Scorers, Neil Kelleher, C. O. A.; Fred Nolan, Cambridge; Neil McCarthy, C. O. A.; M. A. Ryan, Quincy A. C.; marshal, Thomas J. Connelly, C. O. A.

Announcer, John Smith, Wood Island Park; F. Wentworth Haines, Y. M. C. A.; Herbert R. Holland, B. A.; John B. Pitzmirky, Medford A. A.; F. F. Meeker, Cornell A. A.

Inspectors, John Humphrey, Roxbury A. and C. A.; John J. Dwyer, Medford A. A.; Thomas Corrigan, E. B. A. A. Boat Club; T. Joseph Gallagher, Y. M. C. A.

Announcer, Alfred A. Cooley, Cambridge; assistant, W. J. Maslin, Jefferson Club.

MEEMER WON CLASS M RACE

Oilskins were the real articles for the opening race of the midsummer series of the Corinthian Yacht Club, for the conditions were most gruesome and disagreeable. There was a splendid field of twenty-three starters.

The winners were: Class M, Meemer; class N, Myrtle; class F, Gringo; 22-footers, Tyro; catboats, Hustler; class Q, Theorem; 18-footers, Dorchester; dory class, Eliza both F.; special handicap class, Loon.

HORSE RACING AT ROCHESTER

ROCHESTER, Aug. 10.—The Rochester Fair Association will give four days harness meeting August 22 to 25 over the Cold Spring track with three classes: Trotting, free-for-all, 2:14, 2:17, 2:20 and 2:24; pacing, 2:08, 2:10, 2:13, 2:15, 2:18, 2:21 and 2:25 classes. Entries close Thursday, August 17.

MELLODY TO MEET RYAN

Honey Mellody and Buddy Ryan are reported matched for Aug. 25, at Colma, Cal. Mellody received the offer yesterday and immediately wired his acceptance. Ryan claims the welterweight championship and so does Mellody. Billy will leave for the Pacific coast to-morrow and expects to reach there by the middle of next week.

TORONTO CLUB AFTER BARROW

Special to the Boston American.

TORONTO, Ont., Aug. 10.—Toronto has made an offer to Ed Barrow, manager of the Indianapolis baseball team, to come to Toronto as manager. An offer has also been extended to Carr of Cleveland.

MARYLEBONES WON.

Special to the Boston American.

TORONTO, Aug. 10.—The Toronto cricketers scored but 159 runs in their second inning in their game with the Marylebone cricketers. The Marylebone club totaled 649 runs in its two innings, to the 261 for the Toronto.

The Marylebone club left for Ottawa, where a three days' match will be played.

EASTERN LEAGUE RESULTS.

At Montreal—Buffalo 6, Montreal 4.
At Toronto—Rochester 10, Toronto 6.
At Newark—Providence-Newark, rain.
At Jersey City—Baltimore-Jersey City, rain.

HOW RUHLIN'S LEFT JAB LOOKS TO CARTOONIST TAD

RUHLIN PRACTISING HIS LONG LEFT JAB FOR THE GIANT McCORMICK.

CHARLIE GOFF (ACOP) RUHLIN'S OLD SPARRING PARTNER WRESTLES HIM.

WILL RUHLIN BE CHAM

BY TAD.

Billy Madden, who has managed Gus Ruhlin for seven years or more, thinks Ruhlin is better to-day than he has ever been in his life before.

"Gus is the real old violin," said Billy the other day to a reporter in Tyson. "We tried to bunch years ago, and, of course, met with a couple of set-backs, but you never saw Gus in a fight but was all wuz-dilled, did you?"

"Yes, sir, Gus is the best of the bunch to-day, and after we get through with this giant, McCormick, I will prove to you takt he's the real champion. Those other guys don't want any of his game. I right, should be put behind bars."

"I tried to get Munroe, but he passed him up; Fitzsimmons didn't want anything to do with us at all, and Jim Corbett laughed and said that he was an actor. Now, what is a man going to do if you can't get a fight? I will get Hart after McCormick and show you who the real champion is."

Ruhlin has been working like a Trojan for the past two weeks, and when seen at his training quarters there yesterday looked like a bronze figure from the d door work at Charlie Goff, who used to as sparring partner for Ruhlin, and s is at present on the police force in Tyso goes out every day or so and works w the big fellow. Goff is still in good sha and keeps the big German hustling all t time they are at. Ruhlin did his last h ing yesterday afternoon with Goff and t amateur heavyweight.

He is practising his long left jab t big McCormick, and thinks this the m effective, as his opponent will be muc taller and many pounds heavier. Gus ma have some way to keep the giant off a well-directed left, following closely wi

There's going to be a fuss bigger th that made by the boy who threw the s into the electric fan when these fello met.

Both are over six feet tall and wei over 200 pounds. They have attendants the ring out there and put big scratch under it, but they'll have to get big w ropes like they have on the Brook Bridge Arena around the ring before it safe to Sweeney and a few more of us.

OFFICIALS FOR CHAMP GAMES

The following is the list of officials selected for the New England championships to be held at Combination Park, Medford, next Saturday:

Referee of track events, Joseph B. Macnabe, president of the A. A. U.; referee of field events, M. F. Winston, N. E. A. A. U.; judges at finish, Thomas F. Biller, C. O. A. A.; Thomas J. O'Connor, St. Alphonsus A. A.; Thomas E. Burke, C. A. C.

Starter, Hugh C. McGrath, Charlestown Gymnasium; timers, Alfred J. Lill, Jr., B. H. Hurley, Wm. Brewster Clark, Worcester; Fred A. Marlor, Medford; F. F. Meeker, Cornell; field judges, Edward G. Wade, Roxbury A. C.; Arthur Lamb, St. Anne's A. A., Worcester; Frank Facey, Brockton; Frank Fitzpatrick, Fitzpatrick's Gymnasium; Dr. Irving Sturgis, Boston; John Bowler, Dartmouth; Dr. William J. Holland, Mapleswood.

Clerk of field events, Frank McGrath; clerk of track events, B. B. Gibbon; clerk of course, William Hynes, C. O. A.; James Hallahan, Boston A. A.

Scorers, Neil Kelleher, C. O. A.; Fred Nolan, Cambridge; Neil McCarthy, C. O. A.; M. A. Ryan, Quincy A. C.; marshal, Thomas J. Connelly, C. O. A.

Announcer, John Smith, Wood Island Park; F. Wentworth Haines, Y. M. C. A.; Herbert R. Holland, B. A.; John B. Pitzmirky, Medford A. A.; F. F. Meeker, Cornell A. A.

Inspectors, John Humphrey, Roxbury A. and C. A.; John J. Dwyer, Medford A. A.; Thomas Corrigan, E. B. A. A. Boat Club; T. Joseph Gallagher, Y. M. C. A.

Announcer, Alfred A. Cooley, Cambridge; assistant, W. J. Maslin, Jefferson Club.

PORTABLE GRANDSTANDS FOR AUTOMOBILE BEACH RACING

NEW YORK, Aug. 10.—Portable grandstands for automobile beach racing—this is the very latest suggestion which has come out of the proposition of members of the Atlantic City Automobile Club to build a permanent grandstand capable of seating 10,000 people on the line of the new beach racecourse below Ventor, N. J.

"A beach grandstand would certainly have to be portable," declared Secretary S. M. Butler of the Automobile Club of America yesterday. "Permanent grandstands along the beach course are absolutely out of the question. But a portable grandstand is quite another thing. The Racing Board is open to any suggestions in this line."

In the development of public interest in the high speeding of automobiles in race competition there have been many things borrowed from horseracing. That the enthusiasts of the auto world should reach out for the grandstand was a perfectly natural outcome. Built of light but substantial wood, with seatings to stop the rays of the sun, and equipped so that it could be 'struck' with all the celerity of the circus tent, the project is not so visionary as it might seem at first.

Tuning Up and Handicapping.

But before beach racing can be labelled Success in tall letters, there will have to be even greater requisitions upon horseracing.

"Something has got to be done to improve the finishes of automobile races; it makes no difference whether it be a beach course or a made-over inland mile track," said a prominent member of the Racing Board yesterday. "To wide an application of the principle of horseracing cannot be made. For the finishes of horse races are not improved upon the public will never be interested in the contests.

"Now, the morning gallops, for instance. To him corresponds the tuning up of the cars to get them into form.

"Handicapping? Well, here is the real trouble. The automobile is mechanical and nothing else, and past performances count for little. Efforts of the Racing Board are now being bent to the improvement of the mechanical devices, and when that is accomplished there will be past performances and close finishes.

"The struggle to get better matched cars for the contests on the ocean beaches is the one great worry of the motor enthusiasts. The racing board is now endeavoring to get an assortment of cars for the coming beach races at Cape May August 19, which will produce a fetch and fly dash and spirit to any contest in horseflesh at Saratoga. Cars coming in a quarter of a mile apart have been the result in the past.

After the Exciting Finish.

"Will the racing board manage to capture the one thing which makes horseracing so enjoyable—the exciting finish? I hope so, but I am very dubious. There must be closer competition, else auto racing will perish as a subject of interest to the general public. It is to be hoped that by the coming Winter the mechanical component of the cars will be so well in hand that the contests at Ormond Beach and Palm Beach will attract the attendance of many others than owners of cars, who will find only by doing by an improvement of the race finishes."

After all, the automobile racing is only in its baby clothes—the first road race in this vicinity was held five years ago on Long Island.

EASTERN LEAGUE HAS TROUBLE OVER DATES

NEWARK, N. J., Aug. 10.—There is likely to be trouble in the Eastern League over a confusion of dates, in which the Newark, Baltimore, Jersey City and Providence clubs figure. Newark and Baltimore, according to the regular schedule, were to play in Newark to-day, but in the middle of July by agreement between these two clubs, the date was changed to Saturday, September 2, and the Providence club was notified that Manager Burnham of the Newark club would insist on Providence playing here to-day, as that team would then be in this city and was not scheduled to play elsewhere.

Newark advertised two games for to-day with Providence, but that club refused to play. Manager Dunn of the team admits that since Providence was notified that they would be expected to play a date was arranged with the Jersey City club for a game at Providence to-day, and that he intends to fill the latter date. Manager Burnham of the Newarks has warned the Providence team that if it fails to show up on the local grounds to-day he will claim both games advertised by forfeiture, and he has advised President Powers to that effect.

FREDERICKS MAKES RECORD

Special to the Boston American.

WHEATON, Ill., Aug. 10.—The thirty-six hole qualifying round for the United States amateur golf championship is completed, with the score ruling from 158 to 174, the former figure, made by D. F. Fredericks of Oil City, being the lowest ever made in two rounds to qualify for a national tournament.

MAY MEET SWEET MARIE FOR $10,000

NEW YORK, Aug. 10.—Notwithstanding Sweet Marie's victory over Tiverton, 2:04¾, at Boston last week in the fastest three heat trotting race on record, A. T. Gwathmey, former president of the Cotton Exchange, is not convinced that the big California mare can beat his Speedway flyer.

In speaking of the race at Boston Mr. Gwathmey said yesterday that Tiverton was quite home when started, having wrenched his ankle several days before the contest.

"I have more faith in him than ever," said the owner of Tiverton, "after seeing him win a race in 2:05½ and come back with a neck of the winner in 2:04¾, when he was not in condition to race. He recovers from his lameness, and I do not doubt that he will, I shall be ready to match him for $10,000 a side against Sweet Marie, Lou Dillon, Major Del Mar or any other trotter in the world. I have seen enough to satisfy me that he will be even closer to 2:00 this season if he meets with no further mishaps."

Mr. Gwathmey is now at Buffalo where he is engaged to-day and to-morrow, and while he may state it is not probable he will be in condition to start.

M'LEAN WILL RACE HIS OLD RIVAL

Floyd McFarland, the lanky Californian, has arrived at the Revere track yesterday morning to start training for the big interclity team paced race scheduled for next Saturday night at the beach track. McFarland came from New York, in company with Hugh McLean and Menus Bedell, the two having ridden at the opening races in Madison Square Garden last Monday night. McLean and Bedell continued west to town to the North station, where they took a train to Manchester, at which place they were booked to ride a match race last night. Barring a postponement of their race, the pair will arrive at Revere to-day and tune up for the coming team race.

Big Team Race.

In the contest which will be the star event of the meet Floyd McFarland and Menus Bedell will represent New York and Hugh McLean and William Stinson will carry the colors of this city. The distance will be forty miles, divided into four ten-mile heats, and the greatest kind of racing is anticipated.

In the first heat McLean will probably face his old rival McFarland, whom he defeated Monday night in the Garden by a small margin? McFarland claimed that he was not used to riding behind such on a track of so minute proportion as the garden oval which is but ten laps to the mile. He stated yesterday that he is confident of getting the chance in a hot cub to-morrow.

The second heat will probably bring together Menus Bedell and William Stinson, in the third heat Bedell, winner of the previous heats will clash, and in the fourth the losers come together. It should make a grand race.

Collins vs. McDonald.

Collins and McDonald who rode a ten-mile paced race are both moving fast in training, and it is expected that the boys will make a pretty contest. Collins is riding very fast behind Charlie Turville, who says that he not only has a winner but a comer in the paced game as well.

All the prominent amateurs have entered for the mile handicap, and the card appears to be a recordbreaker as an attraction.

MOTOR CYCLISTS EXPECT TO LOWER RECORDS SATURDAY

The great race put up by G. H. Curtis on his five-horse power, two cylinder motorcycle with Oliver Hodstrom on a similar machine at the Cambridge track on Saturday afternoon, when the former won by a half mile, and considerable interest is centered in the two events which will be run off on the same track Saturday afternoon.

Curtis will face the starter in all the championship races at Cambridge, and will compete in the events open to machines of his type. Yesterday he stated that while he realized that he would be up against some of the best track men in the country he felt that he would have no trouble in defeating them, for he is confident that his machine is the fastest in the United States if not in the world.

Oscar Hodstrom and Charlie Metz, designers of motor two-cylinder machines, do not agree with Curtis, and claim that they will lower his colors on a small five mile course with numerous turns his time was remarkable. At different times on good stretches his machine whizzed along at a mile a minute gait and justified the fears afraid of their being injured by falls on the road

THE WHOLE WORLD OF SPORTS COVERED FOR THE BOSTON AMERICAN BY ITS CORPS OF EXPERTS

TIGERS WILL PLAY TWO GAMES WITH CHAMPS

Continued from First Page.

heavy stress, as the Tigers would hang on no matter how many successive games were played and keep any team going the limit to get the upper hand.

As the favorites were out to make a stand at games was they had no idea of letting the Tigers thwart them in their endeavor to collect the wins and the fans added no information that the eighteen-inning battle would be one of the features of the season and might take extra sessions to get a final result before the implements of warfare were stowed away for the night.

The Tigers, smarting under the lashing received in the opening game, when the champs applied the knockout, were showing little claws in a menacing manner and lugged badly for the Champs, unless they put the shackles on at short notice and the fur was likely to fly before ere a little of battle had fallen.

Manager Armour, with the intention of making the best possible move for his own prospects, had the veterans of his batting staff lineup up and inspected his choice material with a critical eye and decided that the rather of the day for deed that he present the most puzzling problem bowers he had in the bunch.

Visitors' Box Selections.

Frank Kitson, the old campaigner, the subject of many a hard fought contest who is not a little fear of the champs was the natural selection while Eddie Killian, the whirlwind of the lot whose left-handed benders were the hardest to fathom was thought to hold the centre of the stage in the second contest.

Not to be outdone in the way of exhibiting some equal stripe of pitching material, Jimmy Collins pulled Tannehill and Young off the shelf and had them unwind do his best to fill Hoke's shoes.

There was much dispair that Hoke Pereis was out of the running on this occasion as he was called away because of the death of his sister but Bob Unglaub, the great utility man was at the second station to and get ready for some arduous stunts that were on the cards.

AMERICAN LEAGUE. HOW THE CLUBS STAND.

	Won.	Lost.	P.C.
Philadelphia	71	37	.657
Chicago	64	43	.598
New York	62	44	.585
BOSTON	46	61	.430
Detroit	45	59	.433
Washington	37	56	.398
St. Louis	36	67	.350

ONE YEAR AGO TO-DAY.

	Won.	Lost.	P.C.
New York	55	36	.604
Chicago	54	37	.593
BOSTON	50	37	.602
Philadelphia	49	39	.557
Cleveland	47	40	.540
St. Louis	35	51	.407
Detroit	33	53	.384
Washington	29	60	.326

GAMES SCHEDULED TO-DAY.

Detroit at Boston two games).
Chicago at New York.
Cleveland at Philadelphia.
St. Louis at Washington.

GAMES YESTERDAY.

At Boston—Boston-Detroit, rain.
At New York—New York-Chicago, rain.
At Philadelphia—Philadelphia-Cleveland, rain.
At Washington—St. Louis, 12; Washington, 4.

Total attendance (105 games) 2,150,163

WATER SPORTS CARNIVAL ON LAKE ASQUAM

HOLDERNESS, N. H., Aug. 10.—The fifth annual water carnival will be held on Lake Asquam on August 18, and the events promise to be of greater interest than ever.

The water sports will begin at 2:30, and in the evening there will be a parade of flotilla and fireworks. If rain prevents the card of sport will be carried over a day.

The sports will include boys' four-oared boat race, ladies' four-oared boat race, men's four-oared boat race, four blade canoe race, two blade canoe race, single blade canoe race, boys' two-blade canoe race, tub race, boys' swimming race, fifty yards men's swimming race, 100 yards boys' relay swimming race, men's relay swimming race, diving contest, tilting contest, launch race, handicap, exhibition event, parade of decorated launches, display of illuminated canoes and launches.

The events are held under the auspices of the N. E. A. A. A. U., in connection with Dr. H. F. Day, Harvard engineering camp, on August 14.

The general committee in charge of the water sports consist of the most prominent Banner residents, including Colonel J. H. Colt, Jr., Rev. Lorin Webster, Edwin De Merritte, Dr. C. W. Richardson, Dr. W. T. Talbot, Henry F. Dour, W. Percy Van Ness, F. G. Webster, Dr. F. E. Schoenhal, H. J. Coolidge, Professor H. J. Patterson, J. R. Clough, Jr., Charles Orr, A. Brown, Thomas Osborne, Dr. H. F. Day.

W. A. LARNED, TENNIS CRACK

W. A. Larned is the present holder of the Longwood Tennis Cup and the winner of the present tourney will have to meet him. This picture was taken by a BOSTON AMERICAN staff photographer.

BATTING ORDER.

BOSTON	PITTSBURG.
Abbaticchio, s.s.	Clymer, c.f.
Tenney, 1b.	Clarke, l.f.
Dolan, c.	Leach, 3b.
Delehanty, l.f.	Beaumont, c.f.
Channell, c.f.	Howard, 1b.
Raymer, 2b.	Ham, s.s.
Lauterborn, 3b.	Bridwell, 2b.
Needham, c.	Gibson, c.
Willis, p.	Phillippi, p.

Umpire—Johnstone.

Special to the Boston American.

PITTSBURG, Aug. 10.—The Boston National League team will wind up its season with two games this afternoon, after their games here, the Tenneyites will go to Cincinnati, where they will line against Joe Kelley's Reds.

Vic Willis is slated to twirl against Pirates to-day, while it is more than likely that Jesse Tannehill will be on the rubber for the home aggregation.

Willis has faced "P" before in the series, and the contest out the city limits, 2 to 0. Willis says he is ready to repeat the performance.

The Bostons have played astonishingly fast ball here. In fact, their playing has been superior to anything seen here this season. The Tenneyites have won two out of four games. The trouble is that they were entitled to every one of the games, as they played better ball than the Pittsburgs.

Local fans are furious because the Bostons have been able to win games against their pride, when such a team as the New York Giants fell down badly. Such is the fortune of baseball.

Yesterday's game, which was won by the visitors, to the tune of 5 to 3, was a very dull affair.

Young was on the firing line for the Bostons, and allowed the locals but seven hits. These were made by the bottom of the batting list, Abbaticchio getting three hits, Hitchey two, Hilldebrand one and Howard one.

NATIONAL LEAGUE. HOW THE CLUBS STAND.

	Won.	Lost.	P.C.
New York	70	36	.660
Pittsburg	68	38	.642
Philadelphia	58	42	.580
Chicago	58	46	.558
Cincinnati	53	49	.520
BOSTON	38	62	.380
Brooklyn	36	66	.353
St. Louis	29	73	.284

ONE YEAR AGO TO-DAY.

	Won.	Lost.	P.C.
New York	67	35	.657
Chicago	62	38	.620
Pittsburg	61	38	.616
Philadelphia	57	45	.559
BOSTON	52	48	.520
Cincinnati	42	61	.408
Brooklyn	32	69	.317
Philadelphia	28	74	.275

GAMES SCHEDULED TO-DAY.

Boston at Pittsburg.
New York at Chicago.
Brooklyn at St. Louis.
Philadelphia at Cincinnati.

GAMES YESTERDAY.

At Pittsburg—Boston, 5; Pittsburg, 3.
At St. Louis—Brooklyn, 3; St. Louis, 4 (ten innings).
At Chicago—Chicago, 7; New York, 2.
At Cincinnati—Cincinnati, 9; Philadelphia, 3.

Total attendance (104 games) 1,860,224

BIG CHANGES PLANNED IN MAJOR LEAGUES

CLEVELAND, Aug. 10.—The many conferences now going on between the club owners of the big leagues pave the way to all sorts of speculation as to what is up. Something heroic is undoubtedly being discussed. The opinion prevails in the East that plans for the amalgamation of the two major leagues into one twelve-club organization are well under way.

In the West it is quite generally believed that the American league is to be reorganized on a basis calculated to put the National league out of the running.

This scheme provides for the withdrawal of the Washington, Detroit and St. Louis franchises and the substitution of the Pittsburg and Cincinnati clubs from the National league. St. Louis would be represented by a consolidation of the Cardinals and Browns.

Heads all round give a league comprising the Highlanders in New York, the White Sox in Chicago, the Athletics in Boston, the Athletics in Philadelphia, the Browns-Cardinals in St. Louis and the Pirates, Pittsburg and Cincinnati clubs. The Giants and the Cubs would be left for a fine start of a new National league, and another club would be selected from Buffalo, Louisville or some other city to fill in the eight members, in case the old league organization is given up, which is extremely doubtful.

The American league, under this aspect, would be the strongest organization ever formed. The remnant of the National league would get be strong enough to wage war on the American league, reinforced by such powerful cities as Pittsburg and Cincinnati. Promoters of this move declare the initiative has already been taken, and that the end of the season will surely see the amalgamation.

PITTSBURG HEARS UNION OF ONE BIG LEAGUE

PITTSBURG, Aug. 10.—Pittsburg has already become the storm centre of the baseball world. Owners here say a deal on to consolidate the two big leagues is no longer doubted by those here who are able to put two and two together.

On last Sunday night Barney Dreyfuss admitted that he had received a telegram from Frank De Haas Robison of Cleveland making an appointment with him on Monday. This appointment was kept, and Dreyfuss left here for Buffalo, Louisville or some other city to fill in the eight members, in case the old league organization is given up, which is extremely doubtful.

The American league, under this aspect, would be the strongest organization ever formed. The remnant of the National league would get be strong enough to wage war on the American league, reinforced by such powerful cities as Pittsburg and Cincinnati. Promoters of this move declare the initiative has already been taken, and that the end of the season will surely see the amalgamation.

HUB TEAMS AGAINST N. Y.

New York vs. Boston for the motor-paced championship will be settled at the Revere track on Saturday night, and two of the strongest foil riders in McLean and Stinson, will be picked to meet McFarland and Bedell, who represent the metropolitan fashion ran show on the track.

The event will be decided in ten mile heats, the winners meeting and the losers trying consolidate, making forty miles of riding before the final winner is declared.

A large crowd South Lynn will be at the track to see Elmer Collins ride against A. W. Mctoudd in a ten mile race behind the motors for the amateur champ.

By putting up a prize for the leader of the most number of laps in the five-mile amateur race it will be a continual speed contest for the riders to be at the head on each circuit.

MYOPIA THIRD BEATEN.

SARATOGA, N. Y., Aug. 10.—The Albany Polo Club (first team) defeated the third team of the Myopia Club of Hamilton, Mass., by a score of 10 to 8. The Albany Club was given a handicap of eight goals and this proved too much of a load for the Massachusetts players. By defeating Myopia the Albany Club wins the Grand Union Polo Cup. This cup is the trophy match for that trophy under the auspices of the Saratoga Polo Club."

Champs Have Hit the Grade

A few remarks on baseball by "Daffy" Moran, inscribed

BY JACQUES FUTRELLE.

Say, Beau, ain't nothin' to it now. The Champs are going some;
They've grabbed the bit and started up the pike,
Just hittin' high spots on the grade, and not them very much,
And playin', son, a game that's something like.
Beat 'em? Say, them other nuts, they couldn't beat a drum,
The Champeens are superlatively IT.
Just listen to me holler, son. We win the rag—a cinch—
If only this here pipe o' mine stays lit.

Say, Beau, Jim Collins ain't the cheese? Oh, no, of course he ain't!
He don't know nothin' 'bout the game at all.
Hoke Ferris, too, can chang it some and bend the back field fence,
And knock the bloomin' peelin's off the ball.
Run bases? Say, they run so fast the wind is all dized up.
Them other teams se got a chance—Oh, NIT.
Just paste it in yer hat, my son, the pennant sure for us—
If only this here pipe o' mine stays lit.

Say, Beau, I know we started wrong and beat it down the slide,
And looked all on the blink for quite a spell,
But now the air broke's caught the wheel the Champs 'll keep it up,
Them other dubs 'll never get a smell.
Hot? Well, say, we are so scard that mustard is a frost,
And now we've got the pait we'll never quit.
I tell yer it's a cinchering to cop the Champeenship—
If only this here pipe o' mine stays lit.

O'BRIEN MEETS 'TWIN' TONIGHT

Special to the Boston American.

DAWSON CITY, Aug. 10.—Jack ("Twin") Sullivan of Boston and Jack O'Brien of Philadelphia, aspirants for the middleweight championship, will engage in their fifth fight here to-night. They previously fought a draw and two no decisions.

In this contest O'Brien will, as in his past bouts with Sullivan, have a good advantage in weight over the "fighting Irish man of Cambridge," as "Twin" now styles himself.

The affair is to be fought to a finish and let the best horse win.

Trotters, thoroughbreds and runners will be required to prove their worth on the track as well as in the show ring.

TO HOLD HORSE SHOW IN FALL

By Boston American Leased Wire.

NEW YORK, Aug. 10.—Arrangements have just been completed by the directors of the Horse Fair Association of New York to hold a Fall fair at the Empire City track, Yonkers, beginning on October 9 and continuing six days.

The Madison Square Garden Company has entered into an agreement with the National Horse Show Association to permit the horses to be offered for sale during exhibition in the garden at any other exhibition that may be held by the latter organization, and Empire City dates were selected in order that horsemen might have a personal interest in the Yonkers track.

Premiums aggregating $5,000 will be offered in classes ranging in value from $50 to $300. There are also conditions to exhibitors to horses owned by members of the association, as well as classes for the Coaching and Madison Square Gardens, it has been decided to throw all classes open to horses of any ownership.

FIFE WILL SAIL THE TEMERAIRE

Special to the Boston American.

TORONTO, Aug. 10.—The Temeraire, challenger for the Canada Cup, has arrived at Charlotte, having been towed here. She attracted much attention from local yachtsmen who looked her over, but they are not scared by her appearance.

The Temeraire is a foot inches shorter than the Iroquois, the defender of the cup on the water line, being just three inches under thirty feet, which is the limit. Over all the Temeraire is fifty feet, or two feet shorter than the American boat, and this difference in length is to be made up over the beam. The Iroquois is ten feet three inches beam at the deck and the Temeraire is ten feet two inches. In draft the difference is again in favor of the Iroquois, the seven feet and the Temeraire six feet ten inches. The ballast of the Iroquois is 11,830 pounds and the Temeraire 11,400 pounds. This shows that the defender of the cup is the bigger boat.

In sail area there is very little difference. The Iroquois spreads 1,550 square feet and the Temeraire 1,547.86 square feet, but Fife on the Temeraire has arranged his sail plan so that he has more in the mainsail of the challenger than Charles F. Herreshoff has put in the mainsail of the Iroquois, and the sail plan of Fife's boat has shown to better drawing and a shorter boatyard. The Iroquois's mainsail measures 1,100 square feet and that of the Temeraire 1,111.61 square feet. The fore triangle of the Iroquois measures 450 square feet and that of the Temeraire 436.45 square feet. The topsail of the Iroquois is 7 feet 4 inches outboard, while on the Temeraire it is 8 feet.

The Temeraire will haul out to clean on Thursday, and will be ready for the first race on Saturday. William Fife has arrived at Rochester, and it is said that he is to sail on the challenger.

BLACK FITZ TO MEET GUNTHER

Black Fitzsimmons, the Hartford middleweight, is doing light work on the mat at Newburyport in anticipation of a bout with Gunther as the fall bouts begin.

At present he has a boxing school and is instructing the lovers of the manly art in the noble sport down town how to handle their fists.

He expects to meet George Gunther early in September at Lawrence and says that he will stop Jack Gunther inside the limit.

The colored fighter is showing more cleverness than at any time during his career and will be a hard match for battles when the boxing season starts up.

NORTHERN LEAGUE.

At Burlington—Montpelier-Barre 7, Burlington 6 (ten innings).
At Plattsburg—Rutland 2, Plattsburg 1.

HUNT CLUBS WILL FORM ASSOCIATION

WESTBURY, L. I., Aug. 10.—An interesting project has been launched by society sportsmen in this section of Long Island.

Harry Payne Whitney, Harry S. Page, the noted amateur steeplechase rider; Joseph P. Grace of the Great Neck Racing Association; W. Gould Brokaw, R. Van Rensselaer Vingut, William C. Hayes, Singleton Van Schaick, Eugene S. Reynal, Henry Grange Phipps, J. Rowland Hunt of Smedton A. B. Osgood Peil, Rene La Montagne, Jr., William C. Haxard of the Rockaway Hunt Club; the Meadow Brook Hunt Club, Morristown Field Club of New Jersey, Whippany River Country Club of Morristown; Berkshire Hunt of Massachusetts, and steeplechase riders and country gentlemen clubs all over the country, have been asked to join in a movement to found the American Amateur Steeplechase and Hunt Association.

The plans are thoroughly outlined and seem bound to succeed. So many attractive meetings have been given in the vicinity of New York over the sticks each Fall, and the sport is on such a firm basis, that some governing appointee authority, it is asserted, is needed.

It is proposed to hold a four days' meeting at Morris Park, which has been requested for the purpose, about election day, and it is intended to have some of the foremost amateur riders in America sport silk, and professionals and dealers will be rigidly barred.

The clashing of dates, it is expected, will be presented by such an association, and many of the best clubs which find it difficult to arrange cards owing to the crossing of dates will be relieved to the advent of the new body, which shortly will hold a meeting at some prominent New York hotel, arrange a schedule and give out plans in an effort to get the ball rolling this season.

Thomas F. Hitchcock is talked of for the presidency of the new association, which already has the ranks some of the wealthiest sportsmen in America.

HIGHLANDERS SIGN PAINE

Special to the Boston American.

WORCESTER, Aug. 10.—Herbert B. W. Paine, the star pitcher of the Whittenville baseball team, has been signed by the New York American League team. Paine is a resident of Whittenville, where he was graduated with the high school class of 1904. He was the star twirler on the high school team last year and pitched the team to twenty-one victories and lost but two games. Last year he attended Williston Seminary, where he all assistions to so him make good in fast company.

MINOR LEAGUE GAMES.

EASTERN.

Baltimore at Newark.
Rochester at Montreal.
Buffalo at Toronto.

CONNECTICUT.

Bridgeport at Meriden.
Holyoke at Norwich.
Hartford at New London.
New Haven at Springfield.

NEW ENGLAND.

New Bedford at Lawrence.
Fall River at Concord.
Haverhill at Nashua.
Lynn at Taunton.

JUDGE SHOWS SENSE IN AUTO HEARING

Over in Connecticut they have at least one discriminating judge, as is shown by his decision just handed down, and to which the Automobile Club of America directs attention.

Alfred E. Ommen, counsel for the club, says that in some persons who are prejudiced against automobiles it may appear novel that cases are decided by the Connecticut jurist on the law and the evidence and not on the general principle that the automobile is a danger to be suppressed.

Harry P. Stevens was arrested in Stamford, Ct., for driving his machine through the outskirts of the city faster than the law allows—twenty miles an hour. Mr. Stevens declared he was not driving to exceed the law, but was trying to keep his machine down to the required speed. Thereupon he was arrested.

Before Judge Downs.

Heard before Judge Downs, the trial was before City Judge Nicholas Brown, and Mr. Ommen was retained to defend the case. After a trial the defendant was fined $1, and in the decision Judge Downs says that the claim that the construction of the Connecticut statute and consequently of its enforcement by State officials resulted in unnecessary interference with, courtesy led him to give the whole subject careful study.

Judge Downs says that the purpose of the statute is to prevent the running of motor vehicles in such a manner as to endanger life and property.

"Any one attempting to run a vehicle through a densely settled thoroughfare at even a slower rate of speed than the minimum prescribed by statute, if because of the conditions existing at the moment such attempt endangers life, limb or property, is a violation of the statute, and may be a more serious violation than to run at a rate of speed exceeding the statutory limits along a road which the driver can plainly see is free from travelers or unreasonably exposes to spectacle the possibility of a collision. The latter is merely a charge in technical offense, while in the former case one would be a violation of law, and of others which would constitute a wrong per se."

Statute Salutary.

The decision says that the statute is a salutary one, but its enforcement should be exercised with due regard to its purpose, and that severe penalties should be imposed where the evidence shows that the spirit of the law has been violated.

"The automobile," continues the Judge, "like many other inventions upon established methods or conditions, has many opposers. New yorker car was at one time quite generally regarded as an unwarranted encroachment upon the rights of the public in the highway, and while the high rate of speed results in many deaths and accidents of less serious nature, its great utility has gradually induced a change in the sentiment which once existed against it. The fatalities which attend its use are rarely heard, although cars are continually running through the streets of this and nearly every community at a rate of speed in excess of the statutory limit."

BURGESS GAVE UP SWIM.

DOVER, Eng., Aug. 10.—T. W. Burgess started from the coast guard station at Lydden, four miles northwest of this port, in another attempt to swim across the channel. Burgess got within four miles of the French Coast when the strong current commenced to carry him back, compelling him to give up the attempt. He left the water at 8:45.

Boston American Daily Home Magazine

Advice and Aid to Those in Trouble

By Rev. Albert E. George

UNDER this head, the Rev. Mr. George will gladly advise all who are in any manner of trouble. All letters will be answered as promptly as possible, and will be treated in absolute confidence. Write him if you are in need of aid in solving any of the little difficulties, domestic, marital or legal.

EDITOR TROUBLE COLUMN:

I am a young lady twenty-two years old, and am deeply in love with a young man. He is a widower, but I love him just the same. Before I knew this young man I was going with a young fellow whom my mother thought a great deal of. She is very anxious I should marry him. He dresses a little better and makes a little better appearance, but he has not good principles, nor is he at all religiously inclined. All my friends, except my mother, seem to think it would be a disgrace for me to marry him.

Would you kindly tell me why people think it is a disgrace to marry a widower, and why they think the fellow who smokes and drinks a little and makes a good appearance in society is just lovely?

I don't know whether to go against my relatives and friends and marry the one I dearly love, or marry the other and try to love him. Will you kindly advise me through the AMERICAN? TROUBLED.

Boston.

MARRY, of course, the man you love. In certain instances it may be well to be guided by the counsel of others. In your case this does not apply. The young widower, having good principles, and indicating in other ways his adherence to right things, is worthy of your affection.

The mere fact that others are trying to make a match between you and a young man who happens to make a better appearance should not weigh with you.

It is not a disgrace to marry a widower. There is a queer sentiment running around this world that to marry a widower is getting "warmed over" love.

Do not believe it. Your own love for a man must not be directed by others. There are too many people meddling in love matters. As you are of age, take the whole subject of your love into your own judgment and turn it over carefully, and when you are convinced that you want to marry the man you love, do so notwithstanding the objections of others.

When you try to love a man who pleases your friends, be sure that unbiased love

EDITOR TROUBLE COLUMN:

I am glad to see that the Rev. Mr. George, for whom I have great respect, has undertaken to answer queries in your columns. I am specially interested in the question of "Co-Ed," regarding fishing on Sunday. While applauding Mr. George for his liberal and common sense view of the question, I should still like to ask as a corollary to that question, whether in Mr. George's opinion it is a right and morally occupation to sit down by a brook, be it on Sunday or any other day, and take the lives of fish for the mere pleasure of catching them?

When I have seen the fishermen come home Sundays with a pail full of half-dead fish gasping for breath, and see them taken into the kitchen and skinned alive I have not thought much about the question of what day of the week it might happen to be. It has seemed to me that I would prefer to have some other amusement than this. DORCHESTER.

Dorchester.

IT seems to be a well-established law that life is perpetuated through the destruction of other types of life. Nature is in a severe cruel. Her whole domain is full of tragedy.

While I respect the conclusions of the writer of this question, has he not carried too far his humanitarianism? How can you escape destroying types of life? The air we breathe, the water we drink, the vegetables we eat contain lower forms of life, and we as human beings are consuming them.

Everyone is fighting microbes. If you draw the line at fishes and comment adversely against the fisherman, why not object to the killing of a flea, as some of the Indian religions do?

I believe there is a wanton destruction of life. Humane ways of taking life for food, should be encouraged. That is as far as we can go. To eliminate from life, the destruction of lower types of life necessitates a complete reversal of natural conditions. I am afraid that the principles of this well-intentioned writer cannot be popularized as long as nature is red in tooth and claw."

However, let us hope for the reign of better things. We are growing less cruel. Prince Kropotkin has lately stood for the morality of nature. He sees more respect for life among the animals, notwithstanding the methods of the hyena, shrew mouse and man-eating tiger.

All we can expect therefore of human beings is less cruelty toward the animal world. If anything more can come in this line, it will be welcomed. At present, it seems to be the survival of the fittest and nature endures it.

BEVENING robe of embroidered tulle. Ireland applications with pink transparent muslin. Sleeves and low cut bodice trimmed with narrow pale green silk ribbons.

PHOTO BY REUTLINGER

LATEST PARIS FASHIONS FROM EXCLUSIVE DESIGNS

BUYING A HUSBAND FOR $12,000

The Woman Would Be Infinitely Better Off, Single

BEATRICE FAIRFAX

A PENNSYLVANIA woman having worked hard most of her fifty years of life, managed to save $12,000.

Having reached a point where she could be comfortably independent for life, she decided that she would like a husband to help her spend her hard-earned fortune.

So she advertised, and, needless to say, she found one.

No woman need despair of finding a mate when she angles with a golden hook.

The husband in this case was young and good-looking.

Now, as a rule, good-looking young men are not marrying middle-aged women unless there is some incentive in the way of riches.

Twelve thousand dollars is a neat little fortune, and this foolish woman could have lived comfortably on it for the rest of her days.

But she craved companionship and the status of a married woman.

All she has left now is the right to write Mrs. instead of Miss before her name.

The fortune and companionship have both disappeared.

Isn't it amusing that a woman who had the brains to accumulate $12,000 should not have the sense to hold it after she got it.

She actually made the whole amount over to her husband, who promptly made off with it.

Think of it, $12,000 for a worthless husband, who would have been an expensive luxury at one-thousandth part the amount.

This woman would have been infinitely better off had she remained single.

Happy married life is the best and highest estate of woman, but unless she marries a man she can respect she had far better remain single.

The poor woman in question had not even the satisfaction of being courted.

She bought her married name.

At fifty years of age she is penniless and obliged to go to work again.

The man told her that he had a fortune of his own, and without attempting in any way to prove the truth of his statements she trustingly laid her fortune at his feet.

The Man Who Can Be Purchased Is Worth Nothing

He had no money of his own and simply married her to gain possession of hers.

Once he had it in his own hands he left her.

The only way in which this case is unusual is in the size of the sum of money thrown away.

Every day in the week girls are giving their hard-earned money to men.

Perhaps this pathetic little story will be a lesson to some of them and teach them that they must be firm and keep their money for their own future use.

There is another great lesson to be learned from this case, also, and that is the folly of marrying one whom you know little or nothing about.

One would expect a woman of fifty to have too much common sense to advertise for a husband. But some women remain children all their lives.

In any marriage there is a great risk as to whether it will turn out happily, but when it comes to marrying a perfect stranger, the risk is tenfold.

In the first place, the kind of man who would marry a woman for the sake of her money could not be worth anything.

Far better be a happy old maid than an unhappy wife.

Marry the man you love, girls, but know something about him before you marry him.

PEOPLE WHO SHOULD NEVER WED

Young Women

WHERE the young woman married is the young woman marred—to paraphrase a well-known saying—in the greater majority of instances she has only herself to blame.

Matrimony is not the raison d'etre of every woman on the earth, only—unfortunately for herself and her husband—woman does not realize this until after the fetters of wedlock have been forged beyond the power of human aid to break.

One type of girl by whom marriage should be avoided is the girl with an ambition—the girl who feels she was destined for some other and loftier calling than superintending the details of a household, guiding and guarding the frailties of a nursery, and generally caring for and comforting an oftimes disagreeable, worried man.

Where any ambitious girl consents to marry, the promise is nearly always won by a lover's vow that his shall be the strong man's hand to help her woman's strength along the difficult road to fame.

She soon realizes, with an anguish of bitterness, that the man wanted a helpmate for himself, her life and its individual interests playing no part in his.

Then she has either to forsake ambition, or else pursue a path to fame that marriage has rendered a thousandfold steeper and more difficult by raising on every hand obstacles to success.

Young Men

THE man imbued with that popular fallacy which avers that the income which barely suffices to keep one will finance two and a possible third is one of the many men who ought to keep single.

His ideas are purely selfish, for marriage with him means that the wife will either be forced to supplement his slender resources herself, or else consent to drudge morning, noon and night to make two impossible ends meet.

Another man who ought to keep single is he who holds the opinion that marriage is a kind of partnership, wherein the contracting parties should equally share all financial and other responsibilities.

These views spell misery, writ large; for invariably his share, as far as financial responsibilities are concerned, dwindles exactly in proportion as he finds his wife willing and capable of meeting the additional demands made upon her pocket.

Respect for him vanishes, carrying with it all the love and romance of courtship days. Thus both lives are ruined.

The gourmand is yet another type of man for whom singleness is bliss.

The best intentioned, most devoted wife in the world soon wearies of the man whose sole interest in life is centred on menus.

She feels intellectually superior, and woe enters into that household as a consequence.

HOW TO PRESERVE CLOTHES

DRESS of all kinds lasts twice as long when it is well cared for and mended at once when mending is necessary. This is an obvious fact, yet it is astonishing how few people act upon it.

There are numbers of people who find it very difficult to defray the expenses of the wardrobe and who feel it a great trial that clothes wear out as they do, who get treat the clothes already in their possession without the slightest respect.

They will throw their garments anywhere just as they take them off, or hang them up carelessly without brushing or folding them, then regret their shabbiness.

They will let the garments of one season lie about with the garments of another season, and then exclaim bitterly for being untidy because they have so little room wherein to bestow their goods. They will leave the doors of the wardrobe wide open all day long, and then wonder that their belongings get dusty. They will hang bodices, coats and panties by the collar, and skirts by the binding, and then grieve because the fit is ruined. They will scorn the use of an apron when specially dirty work has to be done, and then marvel that the front part of the dress gets spotted.

They will wear the same garment day after day under all circumstances, and then exclaim because a new dress soon loses its freshness. They will keep all odds, ends and nicknacks "knocking about" in one closet or drawer, and then be distressed because they cannot find things that are wanted.

Conduct of this kind is very unreasonable and very extravagant. There is an old proverb which tells us, "A man may be known by the company he keeps."

A witty housekeeper once said that the feminine version of this proverb was, "A woman may be known by the closets she keeps." By this, of course, it was meant that the condition of the wardrobe was somewhat of an index to the character of the owner. Few will deny that this is true.

The care of clothing includes more than brushing it and keeping it in order when not in use. It should be taken care of also when it is being worn. We often hear it said that such-and-such a person "gets through" his clothing twice as fast as another person. This means that he does not take care of it as he should, and as it very soon becomes shabby.

WORK IS A GOOD TONIC FOR WOMEN

OF course, one does not expect the stout woman to play tennis or to run races, but there are many forms of exercise in the open air which are both beneficial and amusing.

For instance, a game of golf will take a woman far afield, and she will have wandered several miles almost unconsciously from one end of the links to the other.

Croquet, too, is not to be despised with much success, and this will give a woman the opportunity of mild exercise in the open air.

All useful work, no matter of what kind it may be, strengthens the controlling power of the mind and invigorates the will.

The performance of any task which is not really to accord with the mood of the moment demands the expenditure of sufficient will power to overcome that mental inertia or sluggishness of which laziness is the natural expression.

But in work, as in all things else, there must be moderation; immoderate work is quite as injurious to the nervous system as no work at all.

Next to useful mental occupation, the pursuit of some hobby, and the consolidating of one's interests in life, a measure of physical exercise is necessary to the health of the nervous system.

Persons of a highly emotional temperament, whose senses are too responsive to the appeals of music, literature, painting and the arts in general should avoid these to them unhealthy stimuli, and endeavor rather to find some pursuit which will call into play their highest powers of will and determination.

SCARLET LIES

By X and Z, Authors of "Married to Mystery"

SCARLET LIES

CHAPTER CXLIV.—Continued

"IF you are prepared, I am willing," he said, after a short pause. "I can trust her to you, Dick."

"Thank you, sir. You shall not find me unworthy of that great trust. But"—his face clouded—"what about Marcy? Will she consent?"

"Of course she will," replied the Soup King.

"But I don't want her to know that it is—that it is on account of this business that we are hurrying on the wedding. Do you understand, sir?"

"Of course I understand, my boy," answered the elder man. "And I fully appreciate your unselfishness; and before I can never sufficiently thank you—"

"You see, sir," said Dick Menzies simply, "I'm just head over heels in love with her; and all my life and world."

"I'm glad," said Armstrong; "more glad than I can ever say."

"But with her it's different," Menzies went on.

"How different?"

"For a few seconds the young soldier hesitated. It was an awkward and embarrassing question.

"You see, sir," he blurted out clumsily at last, "with Marcy it's very different. She doesn't love me a little bit, at least, not in the way I love her. I'm going to make her in time, but that's quite another matter. I've been with people, and she knows it, so getting away from it is only what I said. She loves him as he will never love any other man in all her life; she still loves him, she is quite honest about it, too, and I make any mistake on that score."

Armstrong looked very grave. In his heart of hearts he knew only too well that the young soldier was speaking the truth, though he would fain have his child otherwise.

"In time," he said, "you will see it will be all right."

"Of course it will," responded Dick Menzies enthusiastically. "You don't for a moment, sir, imagine that I doubt that for the immediate question is, will Marcy object to this hurried marriage?"

"Of course she won't," said Armstrong. "If she has to marry you—to put it bluntly—the sooner it's over the better will she be pleased, you'll see. So make all your arrangements; and, as far as I am concerned, and the marriage settlements and all that, leave that to me. I'll have all that arranged."

"Is It Possible."

exclaimed Dick Menzies, with a radiant smile lighting up his handsome, bronzed face, "that Marcy will really be my wife so soon?"

"As far as I am concerned," answered the Soup King, "the sooner the better."

So it was arranged; and in his joy at the prospect of so soon having Mary Armstrong for his wife, and in the hurried arrangements concerning the wedding, Menzies almost forgot all about Mercy Darch and his clandestine marriage.

It was mutually agreed between Armstrong and his prospective son-in-law that as far as was possible, the arrangements should be kept a secret, and the presentation Morley Darch should have of the marriage would be the announcement in the newspapers that it had actually taken place, and that the happy pair had left for Switzerland to spend their honeymoon.

Those days, however, told terribly on Armstrong. Not only his business, but his health was bad much to do. He went to Port Clinic and transacted some business there, and returned to Boston, where he was long from early morning till late at night.

He had ascertained that Morley Darch was in Europe, though he was unable to obtain his address. He also found that Fergus Braine was abroad. Their combined absence puzzled him, and their silence—particularly that of Fergus Braine —appeared to him to be most ominous.

Yet nothing happened. The sword of Damocles still hung over his head—but did not fall.

Telegraphic communication was established with the yacht Seafoam at Gibraltar, and the news came that all was well. Dick Menzies cabled Mary his love, and she answered Dick that she looked forward to seeing him again very soon.

The Seafoam made a good passage from Gibraltar in very fair weather, and was signalled twelve hours ahead of time on her return.

Armstrong and Menzies went down together to meet her.

All arrangements were complete and the strictest secrecy had been observed. The marriage was to take place on—morrow.

"I wonder what Mary will say?" said Menzies.

Armstrong was asking himself the same question. Yes, what would Mary say? An engagement was one thing, actual marriage, bidding and irrevocable, was quite another thing.

Meantime, quite unconscious of all the plans which had been made by her father and her lover for her future, Mary Armstrong leaned over the rail of the Seafoam, and gazed dreamily into the blue ether, thinking of Stephen, who was dead —always Stephen.

CHAPTER CXLV.

The Resolve of Mary.

THE meeting of Mary Armstrong and Dick Menzies was peculiarly reminiscent to the girl of a meeting under very similar circumstances, and under exactly the same environment only then it had been Winter, and now it was Summer. But it had been Summer in her heart then, whereas now it was chill Winter.

Dick Menzies met her now—met her just as Stephen had done then, as her lover and fiance. But how different it was—how very different!

Not that the whole thing was so extremely reminiscent. Just as they had done then, so they did now. Menzies had met the same words to her as Stephen had said; there was the same trill in his voice, the same light in his eyes. It was almost uncanny.

They had dined on the Seafoam, just as they had done on that other occasion, and Dick Menzies had escorted his fiancee into the palatial dining room, and sat between her and Miss Judith Mort, just as Stephen had done.

Mary had been intensely relieved at seeing her father in such good spirits, though she could not help noticing the lines of haunting anxiety around his kindly gray eyes and on his high, broad forehead.

"So far, little girl," he had whispered in her ear, as he had kissed her his welcome home—"so far, everything is all right. Don't worry. We are going to pull through, I hope. Keep your courage up, and—take an early opportunity of having a chat with Dick. He's a brick, my girl—a regular, downright brick."

"I know he is, father," she said. But there was doubt and mistrust and questioning in her look and tone.

"He'll make you a good husband, Mary," he said. "I'm sure he will; and you will be as happy as you deserve to be.

"I hope so, father—I hope so, for your sake."

"For my sake? Pshaw! For your own sake, my child!"

She smiled sadly, for she knew that happiness was not for her, and that the life had long ago gone out of her young life, when grim Death had stepped in and robbed her of the one man who was everything on earth to her—light and life and love and all!

"I'm so glad to see you again, Dick," she said, quite unaffectedly, when at last she found herself separated from the others at the dinner table.

He devoured her with a long, lingering gaze of admiration and passion and possession.

"My love!" he murmured—"my love and my life—"

My Wife That is to Be!"

She winced, and a shadow crossed her lovely face; but the man, in the ardor of his devotion and great love, did not notice it. Already she was his. He almost persuaded himself that she loved him. Surely such love as his must light the latent love in her!

"What ages you have been away!" he went on, taking possession of her dainty hand. "And how I have missed you, my darling!"

"And I have missed you, too, Dick," she bravely made an effort to say. But somehow or other her words did not ring true, although she meant them to be true. She had missed him very much indeed—far more than perhaps she herself knew.

TO BE CONTINUED.

Hearst's Boston American Pattern

An Outfit for the Little Miss

2902

No. 2,902.—The garments for the little people are a bewildering array of daintiness, and so exquisite are the fabrics provided for them that they are a delight to fashion. Here is a little dress of dotted muli with the sheerest of embroidery finishing the pointed yoke. The vest is made of white linen, adorned with appliqued embroidery and a ruffle of the same. The deep collar adds much to the finish and style of the coat, but for ordinary wear it may be omitted. The tiny beret is of India muli, edged with a narrow ruche of the same material. For a medium size, the dress requires 1⅞ yards of 36-inch material, the coat 2¾ yards, and the bonnet ¼ yard.

Pattern, 2,902 in four sizes, 1½, 1, 2 and 4 years.

Send **10** cents to obtain this pattern, postpaid, and the size, name and address to HEARST'S BOSTON AMERICAN PATTERN DEPT., P. O. Box 259, Boston, Mass.

No. 2,902.

SIZE.....

NAME.....

ADDRESS.....

Another Large Instalment of JULES VERNE'S last great romance,

"Captain Hardizan"

One of the most interesting and most thrilling novels ever printed, will be found in the

BOSTON SUNDAY AMERICAN

Full page reproduction in colors of the famous Sargent painting of the Duke and Duchess of Marlborough and their two sons which has startled all London.

Everyone is becoming interested in the

Saddle Horse Competition

Who Will Win the Prize?

Pictures of some of the prettiest candidates for the five fine saddle horses, all bridled and saddled, which will be given to the five handsomest girls at the summer resorts, will be published in the

BOSTON SUNDAY AMERICAN

Extraordinary doings of

Newport's Society Leaders

Read the article by the Rev. C. W. De Lyon Nichols, author of the "Titled Paris Fashionable Peerage of America" and disciple of Ward McAllister, which throws the limelight on the fads and foibles of the Smart Set, in the

BOSTON SUNDAY AMERICAN

The treacherous submarine, newest and most hazardous war weapon, discussed by Prince De Sagan, French Naval Expert, and Admiral Fremantle of the British navy.

50 JUBILEE SINGERS FOR PARAGON PARK

Holders of Boston American's Free Tickets Will Enjoy the Great Show.

WILL APPEAR NEXT WEEK

A real old-fashioned Darkey Jubilee is coming to Paragon Park, Nantasket Beach, next week.

It is called "The South Before the War."

Paragon Park patrons will notice the two adjectives, "old-fashioned" and "darkey."

This is not the usual modern style of "coon" entertainment. It is the real "befo' de wah" article. The entertainers are genuine Southern darkeys, fifty of them, from the land of Dixie. No burnt cork and blackface make-up for them. They don't need it. For, like the lady in the song, they:

"Am not cullud, dey'se bawn dat way"

The Paragon Park management has been to great expense to secure this feature and has made elaborate preparations for it. The entire ground space hitherto occupied by the Wild West show has been allotted to it. A large platform has been erected and the necessary accessories have been provided.

The "South Before the War" will be a continuous performance. An admission allows you to go in and stay as long as you like. And you will like it all.

The darkeys will reproduce the life on the old plantations. They will sing the old-fashioned negro melodies, which are very melodious. They will dance the old time dances, the "Buck and Wing," the "Pigeon Toe," "Mobile Buck," the "Buzzard's Lope" and such time-honored darkey steps. They will show you just how the "befo' de wah" darkey used to enjoy himself.

The entire production is new and novel. Managements of several amusement enterprises have tried to secure it, but it is coming to Paragon Park. Its chief features it is an unusually high-class entertainment, and the management already feels fortunate in having secured it.

Don't forget before the 20th to see one of the shows to which the BOSTON AMERICAN will give away free tickets next week.

WOMAN'S LIFE SAVED BY HAIR

Mrs. Elsie Cheney, a Society Favorite, Dragged from Jaws of Death.

Frank S. Maloney of Winthrop made his second rescue this season at Winthrop Beach when he saved Mrs. Elsie Cheney, a society favorite, from death in the waves off Myrtle avenue.

Mrs. Cheney and a friend were playing ball and engaged themselves near the beach. Maloney and a number of others looking on. Tiring of the sport, Mrs. Cheney ran into the water, and began to swim for the raft moored about 100 feet out. As she is an expert swimmer nobody thought anything of her going, until she was about three-quarters of the way to her goal, when she suddenly called for help.

The cries of the beach thought she was trying to have a little fun with them, but Maloney saw that the woman was really in need of assistance, and jumped into the water. He is a powerful swimmer, and reached the woman as she was going down for the last time. He grabbed her by the hair and dragged her body to the beach, where willing hands assisted her to a nearby house, where she was resuscitated.

Mrs. Cheney is one of the best known summer residents of the beach, and is extremely popular. Those who witnessed her rescue by Maloney have nothing but admiration for the young man, and talk of applying for a medal for him from the Humane Society.

HUB MAN WINS BELLE OF TEXAS

MAGNOLIA, Aug. 10.—Society at the Oceanside Hotel is much interested in the announcement of the engagement of Miss Mona House, the belle of Texas, and Randolph Tucker of Boston and Manchester. These young people have known each other less than a month, becoming engaged July 28, after an acquaintance of two weeks. The wedding will be about December 20 in Boston.

Miss House is the daughter of Mr. and Mrs. E. M. House, the wealthiest and one of the most exclusive families in Austin, Tex. She is one of the most attractive girls on the North Shore, and to Texas her social equal. Last summer, when in England with her mother, Miss House was presented at the drawing room of King Edward and the Queen.

Mr. Tucker is the only son of William Z. Tucker, a Boston banker, whose town house is at No. 47 Bay State road.

He is about twenty-five yedrs old. He entered Harvard at nineteen, but left college in his freshman year to go abroad. Upon his return three years ago he started out alone in his financial career, entering the bond house of Vermilye & Co. Congress street, where he has climbed from the position of errand boy to a notch next to the head of the firm.

LIFE SAVED BY HIS FINGER RING

WINSTED, Ct., Aug. 10.—A fingering probably saved the life of John Sweeney, a laborer, in Torrington. As he felt a rattlesnake sting on his left little finger caught on the projection on the ring. It left the whole weight of his body and the snake came near being torn from its sockets. Sweeney was released from his painful position by trainmen.

MRS. RIGGS DIES IN TURKEY.

The American Board of Foreign Missions has received word from Turkey that Mrs. Henry H. Riggs, wife of President H. H. Riggs, of Euphrates College, died at her home at Harpoot, Turkey, July 23.

WOULD ARBITRATE STRIKE.

ST. PAUL, Minn., Aug. 10.—Governor John A. Johnson has written the leaders of both sides in the telegraphers' strike on the Great Northern and Northern Pacific railroads, offering to arbitrate the strike.

CHILDREN OF CZAR HAPPY IN SPITE OF HIS TROUBLES

THE GRAND DUCHESS MARIE, THE CZAR'S THIRD DAUGHTER.

CZAR'S DAUGHTER ON THE BEACH IN THE CRIMEA.

Are Enjoying Themselves at Resorts While He Awaits News of Conference.

His Third Daughter, the Grand Duchess Marie, Is at the Beach in the Crimea.

While the Czar lies awake nights awaiting news from the peace conference at Portsmouth, which may determine whether or not he will be able to retain his seat on the Russian throne, his children enjoy themselves just like the children of the plain, ordinary American who have no occasion to fear that some day their heads will be chopped off to satisfy the fury of a mob.

The accompanying photograph is of the Czar's third daughter, the little Grand Duchess Marie, at play on the beach in the Crimea.

NEWSBOYS' SCHOLARSHIP FUND IS GROWING FAST

Small Contributions Now Coming In--All Sizes Are Welcomed--Cordial Letters Accompany Gifts.

JOHN SHEPARD'S TRIBUTE TO NEWSBOYS.

'New York. SHEPARD NORWELL COMPANY. Paris.
Winter Street and Temple Place.
Cable Address "Shepnorwell."
BOSTON, MASS., Aug. 9, 1905.

To the Editor of the Boston American:

Dear Sir—We take much pleasure in sending you check for $100 as our contribution towards the Harvard College Scholarship Fund intended to benefit the Newsboys' Union. We know that many men who have achieved success and risen to high positions in the commercial world were once newsboys, and we consider their desire to keep up this good record by contributing the first $100 themselves to this cause very commendable. By all means let us educate as far as we can the coming generations, and we cannot find more likely material to develop into useful manhood than among the membership of this union.

Very truly yours,
JOHN SHEPARD, President,
Shepard Norwell Co.

Subscriptions to Newsboys' Fund.	
Previously published	$1,500
Shepard Norwell Co.	100
Barrows & De Blois	25
A. Mendelsohn & Co.	5
Joseph Green, N. E. Construction Co.	2
Total	$1,632

Yesterday's contributions through the BOSTON AMERICAN to the fund to establish a scholarship at Harvard College for the Newsboys' Union of Boston, swelled the total amount received to $1,632.

It is noted with great satisfaction in the Newsboys' Union and elsewhere that the small contributions are beginning to come in. Those of yesterday will serve to encourage the multitude of light contributors waiting their turn to show their friendliness to the small army of newsboys of Boston.

Sums of every denomination will be welcomed by the union in the full spirit in which they are donated. It is realized by these bright youngsters that it costs as great an effort for some to give a dollar as for others to give large sums.

Even those who give small sums will be able to feel that they assisted in putting the newsboys through college. The opportunity is now afforded for all of these to be represented, the ice being broken by the gifts of Mr. A. Mendelsohn and Mr. Joseph Green of the New England Construction Company.

It is urged that sent to being first in this matter is being prompt, because the example of an early giver is thought to make his gift effectual of double value.

The time seems now at hand for the making of a multitude of the small donations that will every street and neighborhood is represented in this very novel and earnest plan to establish a Harvard scholarship for the Newsboys' Union of Boston.

NEWSBOYS' FRIENDS SEND CHECKS AND THEIR GOOD WISHES

BURROUGHS & DeBLOIS,
Real Estate,
30 Kilby Street.
BOSTON, Aug. 9, 1905.
Editor BOSTON AMERICAN:

Dear Sir—We enclose herewith a check for $25 as a subscription to the Newsboys' Fund.

We regret the delay in sending it, as the matter escaped our notice on account of the stress of other business.

Trusting the same is not too late, we are, yours truly,
BURROUGHS & DeBLOIS.

A. MENDELSOHN & CO.,
Manufacturers of
JEWELRY
373 Washington Street.
BOSTON, Aug. 8, 1905.

Editor BOSTON AMERICAN:

Dear Sir—I herewith enclose check $2 towards the Newsboys' Fund. Very respectfully yours,
JOSEPH GREEN.

JUST TO DIE IN FIERY FURNACE

NORTH ADAMS, Aug. 10.—James Rumbold, after being arrested on a charge of arson in connection with a fire at the weave shop of the Arnold Print Works on Monday night, confessed to the police that he set the fire, and said that he did it because he wanted to die in a "fiery furnace" on account of family troubles.

Rumbold was employed in the boiler room of the print works, and the police believe that he was in the weave shop at the time of the fire. The blaze set off the sprinkler system and the fire was easily extinguished by the local department.

COTTON WORKERS STRIKE.

MANCHESTER, Eng., Aug. 10.—Two thousand operatives in the Heywood cotton mills will quit work in a week unless granted a nine per cent increase in wages.

BURRAGE READY TO FACE SUITS

A. C. Burrage, who, with Thomas W. Lawson, has been accused of breaking faith in the matter of selling Copper Range stock, which it is charged was not to be sold for over a year, defies those who make the charges to bring suit against him in the courts if they consider he has done what he should not have done.

The defiance comes from the office of Mr. Lawson, on the same sheet in which he explains his failure to give out the inside of the Copper Range deal, which he promised in his statement of Tuesday night. The Lawson-Burrage statement is as follows:

"Owing to the later and time connected with the physical unwinding of the Copper Range stocks which the pussy cat tangled up yesterday during its two hours' play, I will not be able to compile the interesting data I promised to publish until to-morrow.

"Mr. A. C. Burrage authorizes the following:

"'If any firm or corporation considers I have violated any agreement with them they are at liberty to bring suit immediately to test such violation.'

"THOMAS W. LAWSON."

The most interesting feature of the case to many is the placing of Mr. Lawson in the same boat with Mr. Burrage of the Standard Oil group, which Lawson has been so severely attacking. In these attacks he has not spared Mr. Burrage, and the latter, marveling at his defiance of Burrage, wonder if his forthcoming statement will explain when he and Burrage made up.

HOKEY-POKEY MAN HAD $300

The police of station 9 arrested James Crest, a Greek, peddling ice cream from a cart without a license, and when they made the customary search they got the surprise of their lives.

He was loaded with money. In every pocket they found bills. They were all of small denominations, and when they were laid on the desk they made a very respectable pile. Crest says a bill, and this too, was lined with money. In all, the hokey-pokey man had more than $300, of which $250 was in greenbacks and the remainder in gold. He was unable to speak English, so an interpreter was called in through whom the peddler was bailed.

YEAR IN JAIL FOR TYING WIFE TO BED

FALL RIVER, Aug. 10.—Peter Melton, old will agreed one year in jail for tying his wife to the bed, putting a noose about her neck and rolling across her body dead drunk. He remained there for four hours before his wife was able to free herself. Talk among neighbors led to an investigation. Melonald thought it was a great joke and laughed sarcastically until sentence was imposed.

LYNN STRIKES END.

LYNN, Aug. 10.—The strikes of the tasters in the Faunce & Spinney shoe factory and of engravers in the Eagle Shoe Company have been settled, the men returning to work after a week's idleness on terms accepted by the union.

PUBLIC NOTICE.

Stuart's DYSPEPSIA TABLETS

cure all kinds of dyspepsia, loss of appetite, gas in the stomach or bowels, palpitation of the heart and every form of stomach trouble. For sale by all druggists at 50 cents a package.

SUMMER AMUSEMENTS.

Keith's Theatre

Dixon, Bowers and Dixon, in an eccentric comedy and acrobatic specialty are scoring a big laughing hit at Keith's this week. To see the funny antics of a dumb man trying to communicate with a deaf one never fails to elicit laughter at every performance. Rudolf Hlorsky, the noted German comedian, and Lena Bergere and company head the vaudeville section of the Keith programme next week.

Colonial Theatre

"The Pearl and the Pumpkin" is playing to big audiences at the Colonial Theatre, and the patronage of the fourth week is even larger than that of those which went before. Its run in this city might well be continued for an indefinite period, but the original plan will be carried out, and a week from Monday Now Yorkers will have a chance to see the rural extravaganza.

Tremont Theatre

Few musical plays have scored such a success at the Tremont Theatre as that recorded for "The Geezer of Geck." Following its all season's run in New York, George Ade's new musical comedy, will open the regular season at the Tremont a week from Monday. The sale of seats is beginning this coming Monday.

Grand Opera House

"The Millionaire Detective," this week's attraction at the Grand Opera House, is one of the first plays on the new theme of "frenzied finance." Next week's attraction will be a new melodrama, entitled, "Dangers of Working Girls."

Empire Theatre

"The Cowboy and the Lady," as played by the Empire Theatre stock company this week has proved a big attraction. The Empire bill for next week will be Henry C. DeMille's romantic melodrama, "The Lost Paradise."

Bowdoin Square Theatre

"The Game of Life" is proving a popular attraction at the Bowdoin Square Theatre. Next week's play will be the old favorite, "Mugg's Landing."

Palace Theatre

Those who like good burlesque and vaudeville will enjoy the splendid bill at the Palace Theatre this week. The burlesques are exceedingly funny, while the olio is replete with entertaining specialties.

Austin & Stone's Museum

Big John Middle Sky, the Indian athlete, has proved one of the biggest attractions that has been offered at Austin & Stone's Museum this season. There are plenty of other features, too, and a good vaudeville programme in the theatre.

Paragon Park

The free open-air circus bill at Paragon Park this week is one of the best of the season. Mme. Zoellers, a remarkable troupe of trapeze performers; Polk and Trent, Chinese acrobats and head balancers, and Forber, the king of wire walking, beguile.

Point of Pines

The vaudeville programme in the Pines Theatre this week includes Brindamour, the handcuff king; Mme. Schell, the lady lion tamer; Gracie Emmett and her company in their funny dance; Will Dockray, monologist, and Miss Crosby, with her illustrated song.

Norumbega Park

The musical comedy, "Mr. Planet from Mars," is being presented in the covered open-air theatre at Norumbega Park every afternoon and evening this week. It is given by an excellent company and there is plenty of catchy music.

Lexington Park

The vaudeville programme in the rustic theatre at Lexington Park this week comprises C. W. Littlefield, Haynes and Franklin, Eckert and Berg, Spaulding brothers and Lizzie Daly and company.

Nantasket by Steamer

The Nantasket steamers, which leave Rowe's wharf once an hour for the sail down the harbor to the famous resort, have been carrying great crowds this season. The sail down and return is an attractive feature of a day at the shore.

To Pilgrim Town

At Plymouth may be seen the rock on which the passengers of the Mayflower landed nearly three centuries ago, besides many other relics of the forefathers. The steamer Old Colony leaves Rowe's wharf daily and Sundays.

Provincetown Trip

The trip to the tip of the Cape consumes four hours each way, with one hour and a half sojourn at Provincetown for dinner and stroll about the quaint and historic old resort.

Bass Point

Steamers sail from Lincoln Wharf direct to Bass Point, Nahant, where the number of attractions have never been so many as now. There are theatre, dance hall, free band concerts, new athletic field and seashore pastimes.

AMUSEMENTS.

Plymouth
The Elegant and Spacious Sea Going Steamboat.
OLD COLONY
Built Expressly for the Plymouth Route.
Leaves ROWE'S WHARF, Boston
DAILY AND SUNDAY.
Weather permitting, at 10:00 A. M., returning leaves Plymouth at 2:30 P. M., arriving in Boston at 6:00 P. M. Single fare, 75c. Round trip, $1.00. Special rates to Sunday Schools, parties, etc. Tel. 1620 Main.
R. CUSHING, Gen. Mgr.

SPECIAL EXCURSION
BOSTON TO
NANTUCKET
By Special Train and Steamer via Hyannis.
FRIDAY, AUG. 11, at the
POPULAR RATE OF $2.00 FOR THE ROUND TRIP
Special Train will leave South Station at 8:25 A. M., connecting with Steamer Nantucket at Hyannis. Returning, steamer will leave Nantucket at 4:30 P. M.
Number of Excursion Tickets Limited.
New York, New Haven & Hartford Railroad.
O. H. Tee & Co., Steamboat Co.

PROVINCETOWN
The Pilgrims' First Landing Place
The elegant and speed steamship "CAPE COD" will make daily trips, leaving Rice Line Wharf, Atlantic Ave., third south of Rowe's Wharf, "C" Station, weather permitting, at 9:30 A. M., arriving at Provincetown at 1:30 P. M. Returning, Provincetown at 3:30 P. M., arriving Boston 7:30 P. M. Round trip $1.00; one-way fare 75c. Tel. 1620 Main.
H. A. MOODY, Manager.

STILL SUPREME
PARAGON
PARK AT NANTASKET
10 CENTS ADMISSION
ALSO THE PALM GARDEN

GLOUCESTER and CAPE ANN "North Shore"
Round Trip Tbs., Single Trip 50c; Round Trip Sundays, 75c. Leave Lincoln Wharf, foot of State St., Elevated Station, Scollay Square, daily (Sundays, 10 A.M., 2 P.M.), leave Gloucester, 9 A.M., 2 P.M., leave Rockport at 10 A.M., leave Gloucester at 3:15 P.M. Tel. 1620 Main.
H. P. WHEELWRIGHT, General Manager.
Boston & Gloucester Steamboat Co.

For the Fishing Grounds
Steamer Philadelphia, Capt. Sorenson,
Leaves North Side of Central Wharf, Foot of Pearl St., Daily at 9 A. M. to Minot Lights, Cohasset and Scituate. Fare $1.00. Price of $200 in gold for largest cod caught during season.

GRAND OPERA HOUSE
Evenings at 8
Mat. Today 20c, 25c, 50c.
Howard Hall
IN THE
Millionaire Detective
Next Week—"Dangers of Working Girls."

Norumbega Park
High Class Attractions of Every Description.
Rain or Shine Covered Open-Air Theatre
Follow the Flag Marked (X)

LEXINGTON PARK
Open daily 9 A. M. to 11 P. M.
Music Every Afternoon and Evening.
Zoological Garden.
Vaudeville Afternoon and Evening.

ALSTIN & STONE'S MUSEUM
JOHN MIDDLE SKY
Largest and heaviest Indian in the world.
Fat Beauties' Convention.
THE PARKERS.
Admission only 10c.

BOWDOIN SQUARE THEATRE
Every Afternoon at 2. Every Evening at 8.
THE GAME OF LIFE
Any Seat in the House 25c.
NEXT WEEK—"Mugg's Landing."

FISH DINNERS.
Himhall's Hotel, formerly Beach, Cohasset, take Green Hill electric to Nantasket Beach; leaves constantly. Tel. Cohasset.

Get My Book—if Sick
It tells how I cure Indigestion, Dyspepsia, Stomach ailments, Heart, weakness and Kidney disease through the inside nerves. I will also send me to treat you as completely as if I met you face to face. Write for it Free.
DR. SHOOP
Racine, Wis.

AMUSEMENTS.

Take Your Visiting Friend to Keith's Today
The best motion pictures ever taken of warships steaming the
North Atlantic Squadron

AMERICAN LEAGUE
HUNTINGTON AVE.
TO-DAY
Two Games at 2 O'Clock
DETROIT
PRICES—$1.00—75c.—50c.—25c.
WRIGHT & DITSON'S, 344 Washington St.
HERRICK'S, Copley Square.

GO TO BASS POINT
The Quickest, Most Direct and Only Route Without a Change,
is by steamers from Lincoln Wharf. Boats leave every hour, 9:30 A.M. to 5:30 P.M. Sundays, 9:30, 11 A.M., 2:30, 5:30 P.M. Extra trips every Saturday, 12:45 P.M. Sundays, 12:00 noon, 1:30, 3:00, 7:45 P.M. For Nahant, week days, 9:30 A.M., 2:30, 5:30 P.M. Sundays, 9:30, 11 A.M., 3:00, 7:45 P.M.
Omitted Saturdays.
Single tickets, Adults, Bass Point, 25 cts. Children, 15 cts. Special Excursion Tickets good for either Days At Theatre or New Dance Hall, 50c. Round Trip. Special rates to parties. Take Every car to Atlantic Battery (Boat) Station.
NAHANT LINE, 30 Court st., Room 34.

SALEM WILLOWS.
4-DAY CARNIVAL 4
Commencing Sunday, Aug. 13, 1905.
GRAND Salem Cadet Band, MONDAY. Grand Illuminations, 4 Noted Bands—American Waves Co., Indian Chief Siegel and Cook's Big Grand Stand, 100 lbs. Dynamite Fireworks. TUESDAY—Grand Illuminations and Children's Day. WEDNESDAY—Grand Popular Music Day.
SPECIAL NOTICE.
THE STEAMER
CITY OF HAVERHILL
Weather Permitting, Will
Sail on Monday, Tuesday and Wednesday Evenings, 7:30 P.M.
and leave Salem Willows at 10 P. M. This will be a Grand Moonlight Sail. Tickets 50c.
A. M. LOCKE, Manager.
North Shore Navigation Co.

COLONIAL THEATRE
NIGHTS 8. SATURDAY MATINEE 2.
LAST TWO WEEKS
Klaw & Erlanger's Superb New England Success
THE PEARL
—AND—
THE PUMPKIN
By West and Berniker. Music by Bratton.
Popular Colonial Prices—Evenings, 25c. to $1.50. Matinees, 25c. to $1.00. Seats now on sale.

FOR THE
FISHING GROUNDS
Steamer KING PHILIP
CAPT. ED. W. DIXON
Leaves South side of Central Wharf Daily and Sundays, at 10 A. M. Returning at 4 P. M. Tel. 1620 Main.
PRICES $150 IN GOLD. FARE $1.

FIREWORKS
By Pain's Company
To-Night & Every Night at
POINT OF PINES
Vaudeville, Band, Free Dancing, Etc.
10c. ADMITS TO ALL.

THE COOL TREMONT
The New Musical Pastime. THE
Geezer of Geck
Evgs. at 8. Matinee Sat. at 2.

EMPIRE THEATRE
Tel. Oxford 5.
Today 2 & 8 P. M. Prices 75, 50, 25
Positively Last Week
THE COWBOY
—AND—
THE LADY
Next Week—"LOST PARADISE."

PALACE
BURLESQUE
VAUDEVILLE

HEARST'S BOSTON AMERICAN
Published Daily and Sunday at 86 and 92 Summer Street, Boston, Mass.
NEW ENGLAND'S NEWSPAPER PUBLISHERS.
Entered as second class matter, March 21, 1903, at the post office at Boston, Mass.
Price: Daily, One Cent; Sunday, Five Cents.
Terms: Postage included for the United States (outside of Boston), Canada and Mexico.

Daily only:	
One year	$6.00
Six months	3.00
One month	.50
Sunday only:	
One year	$2.00
Six months	1.00
One month	.25
Daily and Sunday:	
One year	$8.00
Six months	4.15
One month	.75

Readers of the BOSTON AMERICAN, away for the Summer, can have the paper mailed to their address for 50 cents per month, daily and Sunday, or 25 cents per month for either daily or Sunday—postage prepaid.

HEARST'S BOSTON AMERICAN

WILLIAM RANDOLPH HEARST

78 80 AND 82 SUMMER ST., BOSTON, AUGUST 10, 1905.

The Woman, the Children, the Two Dead Horses

A Sweet Little Corner of Our "Perfect Civilization"

It was very hot in New York yesterday morning.

The sun beat down on the stone pavement of James slip so vigorously that the bare-footed children walked on the outer edges of their feet, painfully, and the old women taking care of babies in the doorways looked more withered and sorrowful than usual.

At the corner of James slip and Water street a man was hammering violently on a huge copper vat about six feet in diameter. He was knocking out the rivets with a cold chisel.

Just off James slip, on the west side of Water street, a woman sat bare-headed in the hot sun.

Her hair, half gray, fell loosely about her head. The head hung loosely from the neck, the lips of the mouth seemed loose and uncontrolled. Her eyes were dull, and in them there was no emotion save slight apprehension.

Dazed as she was, the fear of cruel children and heartless men caused her to look around vaguely, timidly, from time to time.

She wore an old black cloak, quite heavy, and a heavy blue skirt. She will be wearing the same in Winter—if, unfortunately, she lives until then.

Her shoes were patched, her hands, like her face, were wrinkled prematurely.

It was a good face, one that had been intelligent, the face of a woman that would have done her duty only too gladly if the world had let her.

The man's violent hammering on the copper vat only a few feet away she barely heard. She looked toward the noise for a moment, wiping the hair from her forehead in a perplexed way, then looked down again.

For the time at least the alcohol poison that she had drunk mercifully wiped out the din, the filth of the unkempt street, and the fire of the hot sun—as it will wipe out her life one day.

A few yards from there—less than a half block up James slip—outside the stables of the American News Company, two dead horses lay in the gutter. A two-horse van, with a windlass to hoist them, had come to get the corpses of these poor, dead soldiers of industry.

One horse was black, one was bay.

Along the sidewalk, as close to the horses as they could get, stood a row of more than twenty children of all sizes and complexions. Some were barely big enough to toddle. There were boys and girls feasting their eyes on the only excitement within reach.

A chain was fastened around the neck of the black horse, the windlass creaked, very slowly the swollen body was dragged into the wagon for dead horses.

As it moved, a barefooted boy with red hair jumped upon the horse's body and balanced himself proudly as it was hauled up the incline.

Filth was in the gutters and in the air.

After a while, the wagon took the two dead horses, a policeman took the drunken woman, causing an excitement that pleased the children for a few moments.

Then they settled down to watch the man hammer his copper vat. The pleasure of the day was over.

It is not a very pretty story—not the kind of a picture that you would seek. Poets don't write of such things, and artists don't paint them.

But it would be well if the lucky inhabitants of the world, those that make the laws to suit themselves, and spend the public money to suit themselves, could see that side of life, and understand it.

How does society treat that wretched woman?

While she still has a chance it cares nothing for her, **DOES NOTHING FOR HER.**

She may be wretchedly poor when her children are born, no one helps her.

She may be married to a brute that ill treats her, nobody is there to encourage or protect her.

If she works for her wretched living, any man is permitted to grind her, and overwork her, and underpay her as he pleases.

Not a finger is lifted to save the poor creature from her inevitable fate. There is no hand stretched out toward her.

Alcohol offers her rest for a moment and worse punishment later on. She takes the rest.

Then, when the woman sinks down on the public street, when her pride is broken, and a shame that she cannot ever live down has come upon her, **SOCIETY IS ALL READY FOR HER.**

There is a well-paid, well-dressed policeman to take her away.

There is a better-paid, better-dressed judge to send her to prison—with the cynically humorous option of a fine.

An expensive prison is ready.

Society opens its arms and says to the woman:

> While you were sober, hard-working, struggling, sacrificing yourself for children, we would do nothing for you.
>
> Now you are drunk; your life is ended, your hope is gone; we are ready to take you in; we have bed and board and care to give you.

And how about the children that stand and watch the swollen dead horses, because they have nowhere to go, nothing to do?

The taxes that should go for playgrounds are stolen, or spent to keep scrupulously clean the uptown streets, whose inhabitants are all in the country.

Those that have charge of their education begrudge them the teaching that would at least partly counteract the deficiencies of street life and give them a chance to make up for their wretched home surroundings.

Such men are indignant that money should be spent to develop the imaginations and the possibilities of these poor children. Their own children are at private schools, and they think that the "Three R's"—Reading, Writing and Arithmetic—are good enough for these poor little outcasts of humanity.

How brutal is the feeling of unimaginative men toward these children, whose only hope is in the public conscience!

> Let them learn their Three R's in the school. That is enough to make some of them clerks for us, the others we will take care of in prison.
>
> Let them play in the gutter and the filth, or watch dead horses for amusement. There are plenty more babies where they came from.
>
> We don't want to spoil them by teaching them too much.

That is the attitude of smug, modern society toward the children of the streets. It is the attitude of those who spend the money that is earned by the fathers and mothers of these poor children.

It is the attitude of those that are happy, rich and well fed, thanks to a condition of society that could not last one second except for the marvellous patience and endurance of the wretchedly poor.

Well may the unimaginative and ignorant, and the selfishly, schemingly cunning managers of civilization keep education from these poor children as long as they can.

Educate them, teach them as they should be taught, and when they grow up they will determine that they will not be to those two dead horses, worked to death, and then hauled off to the ave like carrion.

WHAT'S THE USE? DOES IT PAY?

Copyright, 1905, by American-Journal-Examiner.

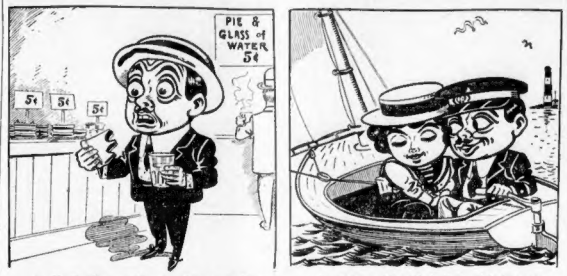

1. Month after month you deny yourself a square meal at lunch time in order to save the necessary coin to be a Flash Sport on your vacation.

2. And you blow this fruit of self-denial upon a Lovely Fair One for yachting, automobiles, carriage rides, etc., etc., etc.

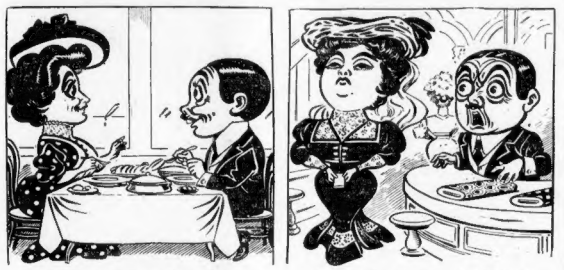

3. And also upon shore dinners, ice cream, soda waters of a cried here and bon-bons. All this you do to win the love and affection of the aforesaid Lovely Fair One.

4. Only to have her cut you dead the first time she meets you after she arrives back in town. OH, WHAT'S THE USE? DOES IT PAY?

CECIL IN SEARCH OF A JOB

Copyright, 1905, by American-Journal-Examiner

JUST ASK THEM FOR PHOTOGRAPHS. TELL THEM WE MAKE THE PICTURES FREE! DON'T TELL THEM WE MAKE THE MONEY ON THE FRAMES
1
JUST GIVE ME A PHOTO AND I'LL MAKE YOU A LIFE-SIZE PORTRAIT FREE
DAT GUY'S A DETECTIVE!
LET'S SWAT 'IM!
2
YER PURTY FOXY, AINT YER KID! ?!?
3
I RESIGN! THEY THOUGHT I WAS A DETECTIVE!
4

He Couldn't Make a Success of Selling Crayon Portraits

HAPPENINGS IN BUGVILLE

Copyright, 1905, by American-Journal-Examiner

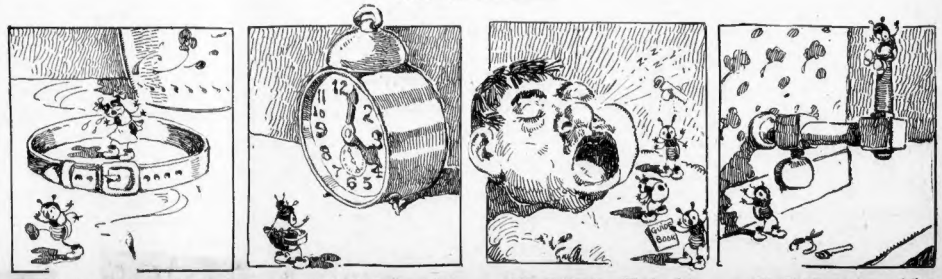

MISS BUG—The idea of giving me that belt! Why, my waist isn't near as big as that!

MRS. BUG—Well, did you ever? It's my husband's birth minute, and I clean forgot to get him a present!

BUG TOURISTS — Where's that darned firefly? We can't explore this cave without lights!

BUG DENTIST—I don't know whether or this is laughing gas, but anyway, tell me when you have enough!

Ella Wheeler Wilcox

She Points Out That There Are Greater Themes Than War for the Poets of These Latter Days

By Ella Wheeler Wilcox

Copyright, 1905, by American-Journal-Examiner.

A READER of this column sends me some data and asks me to write a poem on recent battles between Russia and Japan. He thinks the theme an inspiring one.

All my sympathies have been with Japan in this horrible and disgraceful war.

Russia is a land of cruelty and oppression, and doubtless nothing but its own bloodthirsty methods could help it to better conditions.

Any country which endeavors to keep its people in ignorance must give way before the march of progress.

Ignorance, oppression, cruelty—all must go.

Knowledge, Liberty and Kindness must come to replace them.

It will be a long time before the transformation takes place, yet God's edict has gone forth and must be obeyed.

Co-operation, Fellowship, Brotherhood, Socialism, Liberty and Freedom are words one hears on every side these days.

The air is full of admonitions and warnings for those who will listen.

The old things are passing and a new order of things is on the way.

The new order will eliminate war from its methods.

However war may be raging on the earth to-day, it is a waste of time and talent for any poet to make it his theme. The people of the future will not care to read war poems.

War should no longer be dignified by song. It is a disgrace to Christianity, to culture, to education, to progress. It belongs with a decayed era, a worn-out system of government.

There are nobler themes for poets than war.

WHY should the poets of these pregnant times
Be asked to sing of war's unholy crimes?
To laud and eulogize the trade that thrives
On horrid holocausts of human lives?
Man was a fighting beast when earth was young
And war the only theme when Homer sung.
Twist might and might the equal contest lay.
Not so the battles of our modern day.
Too often now the conquering hero struts,
A Gulliver among the Lilliputs.
Success no longer rests on skill or fate,
But on the movements of a syndicate.
Of old, men fought, and deemed it right and just;
To-day the warrior fights because he must,
And in his secret heart feels shame, because
He desecrates the higher manhood's laws
Oh, there are worthier themes for poet's pen
In this great hour than bloody deeds of men.
The rights of many—not the might of one—
The coming issues, not the battle done.
The awful opulence, the awful need;
The rise of brotherhood, the fall of greed;
The soul of man replete with God's own force—
The cry "to heights" and not the call "to horse!"
Are there not better things in this great age
For pen of poet or for voice of sage
Than those old tales of killing? Song is dumb
That greater songs in time may come.

Chiefly the mould of a man's fortune is in his own hands.
FRANCIS BACON.

Tom Easy

By James J. Montague

(This Is Not a Fable.)

TOM EASY had a paying job as confidential clerk.
And hoped to get a better one by hard and honest work.
He had a wife and youngster in a cosy Back Bay flat—
They lived on twenty-five a week and were content with that.
His wife was economical, and knew what money meant—
She counted very carefully each dollar that she spent.

Small bills for food and raiment took a part of Tommy's pay;
A part was laid up in the bank against a rainy day.
A part his wife took out each week with fond and wistful joy,
And made a fund to use ere long to educate the boy.
And there was left a little, when vacation time was due,
To take them to the country for a happy week or two.

Tom Easy's office intimates exhorted him to play
A system on the ponies when they ran at Sheepshead Bay.
He didn't like the thing at first, but thought it over when
The chief clerk won a hundred on a bet of eight or ten.
"I might as well bet, too," he thought, "and add a little more
To my small funds—it surely seems worth taking chances for."

A part of Tommy's money went to form a little pool,
Enough—if it but won—to help to send the boy to school;
A part went into useful tips from touts about the track,
Who somehow knew the very horse that Tommy ought to back.
A part he kept in pocket for the snaps that came along,
To make up for small losses if his judgment should go wrong.

The rent is due on Tommy's flat, and at the grocery store
They've told his wife they cannot give her credit any more.
And Tommy's bright-eyed little son, his father's one-time joy,
Is "helping out" by working as half-paid office boy.
Tom's wife is thin and heavy-eyed, but sadly toils away
To make one dollar do for ten, while Tom's at Sheepshead Bay.

A part of Tommy's money goes to buy the bookies wine
When they invite Nan Patterson along Broadway to dine.
A part buys crooks and thugs and thieves their after-dinner beer,
Or helps to pay some jockey boy a fortune every year.
A part—and far the largest part—is neatly piled in stacks
With which the kindly Jockey Club will build a few more tracks.

Tom Easy's bound to land in jail, his former friends declare—
But how about the Jockey Club? Who dares to send *them* there?